Laurel

1946

MONTAGUE LIBRARY
MARS HILL, N. C.

SEPTEMBER
1938
S M T W T F S
1 2 3
4 5 6 7 8 9 10
11 12 13 14 15 16 17
18 19 20 21 22 23 24
25 26 27 28 29 30
MEMO
Begin reading "THE RETURN OF THE NATIVE"
Try to work the odd problems on Page 8 in the College Algebra
COLLEGE OMNIBUS
MINE PERSONAL DIARY of T.S.
1938 - 1940
Well, I've lived through one day of college, but some was near like this: nobody seemed very friendly and trying to be helpful at all times, I still feel like a very small frog in a rather large puddle. All this rushing and these activities have rattled my thoughts. These teachers with their alliterations seem to think I am educated already
Tomorrow

Copyright, 1940
Edward Clifton Merrill, Jr.
Editor-in-Chief

Laurel

Laurel

1940

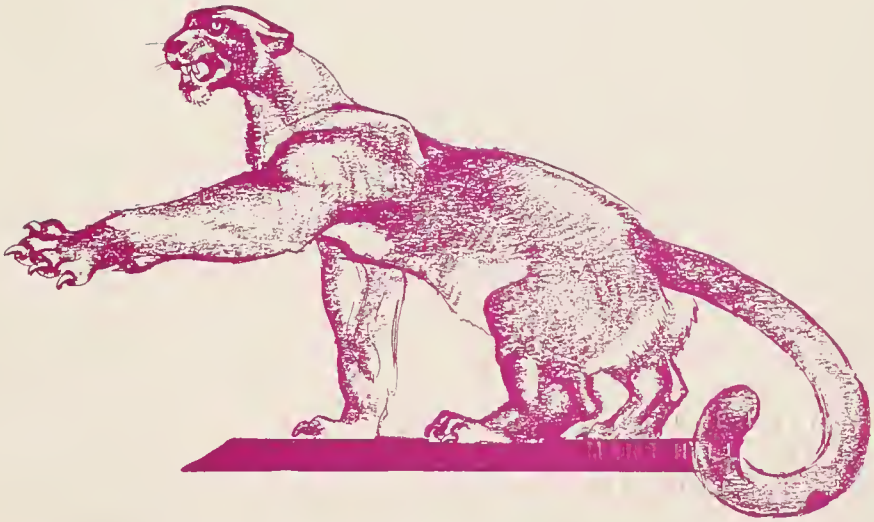

Published by
THE SENIOR CLASS OF
NINETEEN HUNDRED AND FORTY
Mars Hill College
Mars Hill, N. C.

Laurel

J. B. HUFF

Dedication

In grateful recognition of one whose beautiful conception of life —whose courtesy, endurance, and temperate will — has endeared him to all who know him; one who is a native son of Mars Hill, with a genuine love for and interest in the college; one who has unswerving faith in young people, the 1940 Laurel is affectionately dedicated to J. B. Huff.

ROBERT LEE MOORE
President-Emeritus

You are making friends, friends you will appreciate more and more as the years pass, and this book, if clean and wholesome and beautiful in its interpretation of campus life, will provoke delightful memories as you can scan its pages in years to come. Cherish the best now and always!

R. L. Moore

Introducing *Administration*

HOYT BLACKWELL
President

To the members of the Class of 1940 I gladly commend the exhortation of the Teacher of Galilee, "Seek ye first the kingdom of God and his righteousness."

Hoyt Blackwell

Administrative Staff

O. E. Sams	*Vice-Presdent*
I. N. Carr	*Dean*
R. M. Lee	*Assistant Dean*
Caroline Biggers	*Dean of Women*
Mrs. R. L. Moore	*Bursar*
B. M. Canup	*Assistant Bursar*
John W. Huff	*Registrar*
Frances Snelson	*Secretary*
Estelle Rush	*Bookkeeper*
Velma Shaw	*Nurse*
Laura Shaw	*Dietitian*
Bryson H. Tilson	*Superintendent of Buildings and Grounds*

Faculty

John A. McLeod	*English*
Sallie Allen	*Physical Education*
I. N. Carr	*Social Science*
Nona Moore Roberts	*Modern Languages*
Mildred Gwin	*Violin*
R. M. Lee	*Social Sciences*
Beulah Bowden	*Art and Religious Education*
M. H. Kendall	*Religious Education*
P. C. Stringfield	*Education*
Cornelia Howell Vann	*Modern Languages*
H. Raworth Walker, Jr.	*Natural Science*
J. V. Howell	*Mathematics*

Faculty

Trentham

Wood

Wengert

Johnson

Huff

Howell

DeShazo

Roberts

Church

Sams

Ellison

S. O. Trentham	*Natural Science*
Ella J. Pierce	*English*
Vernon E. Wood	*Natural Science*
Bonnie Wengert	*Expression*
Gladys Johnson	*Librarian*
J. B. Huff	*English*
Mary Elizabeth Howell	*Home Economics*
Raymon DeShazo	*English*
Oren E. Roberts	*Physical Education*
Eleanor Church	*Assistant Labrarian*
Conway Sams	*Mathematics and Biology Laboratory*
Elizabeth Ellison	*Voice*

1940

Faculty

Martha Biggers	*Piano*
Mildred Bingham	*Secretarial Science*
Rubye Sproles Canup	*Secretarial Science*
Fred L. Dickerson	*Business and Physical Education*
Josie Jelks	*House Mother*
Falk S. Johnson	*English*
Spencer B. King, Jr.	*Social Science*
Mary Katherine Logan	*English and House Mother*
Evelyn Allen McLeod	*Modern Language*
Flora Harding Robinson	*Mathematics*
Herbert Sebren	*English and Music*
Fannie Triplett	*House Mother*

In Memorium

Ethel Gregg

Her life of beauty and sweetness was like the glow of the sunset . . .

In Memorium

Milton Butler

1921-1939

In the passing of Milton Butler—a youthful lover of life, a glowing personality, a noble character—a shadow fell on the campus. His genuine enthusiasm, friendly smile, and buoyant faith shall continue to be a challenging inspiration. His companions have not lost him by his return to One who loved him more dearly.

Introducing *Classes*

NORMAN HARPER
President

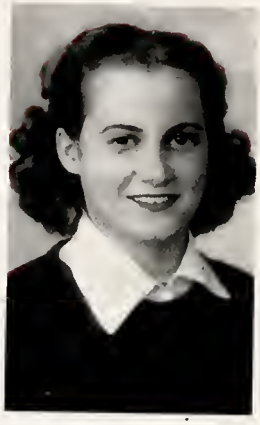

MAUDE BLOODGOOD
Secretary

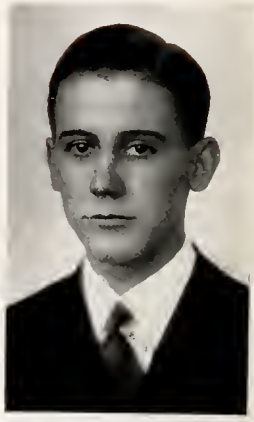

CHARLES WHITE
Vice-President

1940 Senior Class Officers

FRANCES BONKEMEYER
Treasurer

ELLA J. PIERCE
Sponsor

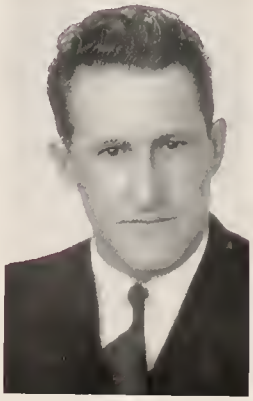

J. V. HOWELL
Sponsor

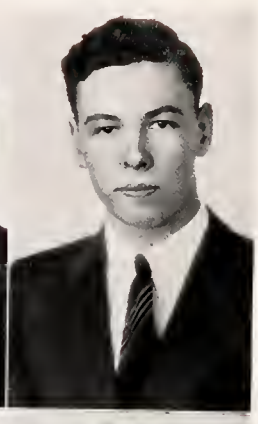

I. VAN ARMSTRONG

Salem, Va.

Pre-Medicine

Virginia Club, Secretary and Treasurer.

» «

WILLIAM W. AVERA

Rocky Mount, N. C.

Engineering *Euthalian*

Society Censor, Chorister; S. S. Officer; *Laurel* Associate Editor; Band; Orchestra; Eastern Carolina Club.

» » « «

VIRGINIA LEE AVERETTE

Fuquay Springs, N. C.

Business *Nonpareil*

B. T. U. Officer; S. S. Secretary, Group Captain; Wake County Club.

» «

SAMUEL AVERY

Laurens, S. C.

A.B. Ministry *Philomathian*

B. T. U. President, Vice-President; S. S. Officer, Group Captain; Ministerial Con. Recording Secretary, Corresponding Secretary; South Carolina Club.

MARY CATHERINE ADAMS

Ocala, Florida

Liberal Arts *Nonpariel*

Society Vice-President (2), Society Chaplain (1); B. S. U. Vice-President (2); B. T. U. President (2), Vice-President (1), Secretary (2); Y. W. A. Circle Leader; Vol. Band (1-2); Orchestra (1-2); Glee Club (1-2); Scriblerus Club Secretary (2); 'Gator Club Secretary (2).

» «

ROBERT DICKENS ALLRED

Badin, North Carolina

A.B. Ministry *Philomathian*

Society Chaplain, Anniv. Officer; B. S. U. President (1-2); B. T. U. President; Vol. Band President; S. S. Officer; Ministerial Con. Officer; I. R. C.; Lost Battalion Club.

» » « «

WILLIAM BURKE ALLRED

Badin, North Carolina

Engineering *Euthalian*

Society Officer (1-2), Anniv. Chief Marshal; B. T. U. President (2); S. S. Officer (1-2); Vice-President Forensic Club; Intercoll. Debator; Band (2); Glee Club (1-2); Coaching Staff (2); *Laurel* Cir. Manager; Scriblerous Club; Lost Battalion Club.

» «

L. D. ANDERSON

Lake City, S. C.

Pre-Law *Philomathian*

College Marshall; South Carolina Club.

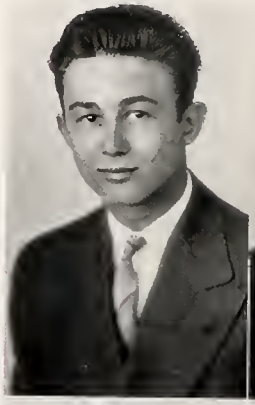

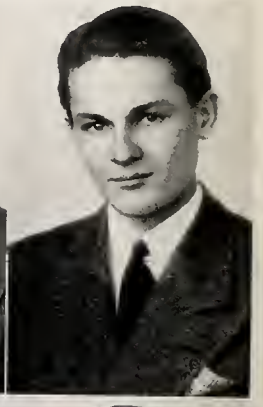

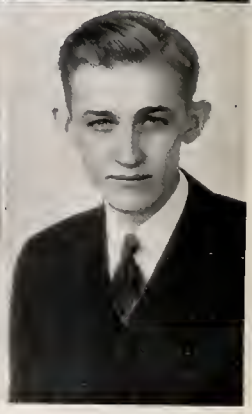

ALVISH BAKER
Big Pine, N. C.
Pre-Agriculture
Madison County Club.

» «

BARBARA ANN BARRINGTON
Clayton, N. C.
Liberal Arts *Nonpareil*
Society Hostess, English Critic; B. T. U. Secretary; S. S. Vice-President; Die Deutschen Kameraden; Wake County Club Treasurer.

» » « «

ARTHUR L. BEAMAN
Snow Hill, N. C.
Engineering *Philomathian*
Coaching Staff; Tennis Manager; Science Club; Eastern Carolina Club.

» «

JAMES RUSH BEELER
Burnsville, N. C.
A.B. *Euthalian*
Society Officer; Coaching System; *Hilltop* Staff; French Club President; Yancey County Club.

HENRY DAVID BELK
Lake City, S. C.
Pre-Law *Philomathian*
South Carolina Club

« «

GORDON BERNARD
Springfield, Tenn.
Pre-Law *Euthalian*
Society Officer; B T. U. Officer; S. S. Officer; Dramatic Club (A-4, 1, 2); A-4 Class Secretary; Chess; I. R. C. (1); Tennessee Club.

» « «

GEORGE TAYLOR BLACKWELL
Oxford, N. C.
Pre-Law *Euthalian*
Society Vice-President, Treasurer, Anniv. Rep. (2); *Hilltop* Staff; I. R. C. Reporter, Poster Chairman; Granville-Vance County Club Vice-President.

» «

WILLIAM BLAINE
Franklin, N. C.
A.B. Journalism *Philomathian*
Managing Editor *Hilltop* (2); S. S. Secretary (2); W. N. C. Club Officer; Student Publicity Manager of the College.

LAWRENCE VERBLE BRADLEY
Marion, N. C.
A.B. Ministry
Ministerial Conference; McDowell County Club.

» «

JOHN DWIGHT BRENDLE
Boonville, N. C.
Pre-Agriculture *Euthalian*
Society Officer; B. T. U. Officer (1); S. S. Officer; Basketball (2); Yadkin County Club.

» » « «

DAVID LOFTON BRITT
Bladenboro, N. C.
Accounting *Euthalian*
Society Treasurer, Anniv. Marshal; B. T. U. President, Chorister, Group Captain; S. S. Vice-President, Secretary, Group Captain; Robeson-Columbus County Club Secretary.

» «

HIRAM L. BROCKMAN
Greer, S. C.
B.S.
Classical Club Officer; South Carolina Club.

CLARA MAUDE BLOODGOOD
Beaufort, N. C.
Secretarial Science *Clio*
Secretary Senior Class; Society President; B. S. U. Vice-President; B. T. U. Officer; Y. W. A.; Community S. S. Teacher; Forensic Club; Intercoll. Debator; Sec. Business Alumni Association; Business Club; Eastern Carolina Club.

» «

FRANCES BONKEMEYER
Chadbourn, N. C.
Pre-Medicine *Nonpareil*
Senior Class Treasurer, Society Censor, Corresponding Secretary; B. S. U. Council; B. T. U. President; E. C. M. House President; Art (1); Die Deutschen Kameraden; Columbus County Club.

» » « «

C. G. BOYD
Gastonia, N. C.
A.B.
Gaston County Club Officer

» «

EMILY BRABHAM
Bamburg, S. C.
Business Course *Clio*
South Carolina Club.

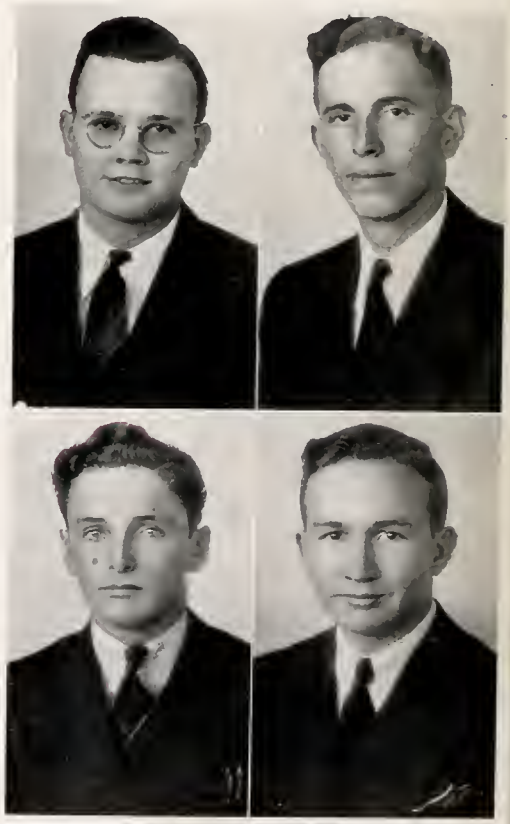

BRUCE BAILEY BROWN

Clyde, N. C.

Pre-Law *Philomathian*

Society President, Secretary, Censor, Anniv. Debator (2), Comm. Declaimer (1), Comm. Debator (2); B. T. U. Director; S. S. Officer (1-2); Intercoll. Debator; Forensic Club (1-2); Coaching Staff; I. R. C. (1-2); Haywood County Club.

HENRY LEE BROWN

Elizabeth City, N. C.

Pre-Law *Philomathian*

Senior Class President '39; Society Officer; S. S. Officer (1-2); Junior Class Treasurer, '38; Adv. Manager *Laurel* '39; Football (1, 2, 3); Baseball (1); Tumbling (1); "M" Club (1, 2, 3); Eastern Carolina Club.

MARTHA KATE BROWN

Asheville, N. C.

Business *Clio*

B. T. U. Officer (1-2); S. S. Officer (2); Science Club (2); Buncombe County Club.

FREDERICK ALLEN BRUTON

Mt. Gilead, N. C.

Engineering *Philomathian*

Basketball; Track; Science Club Secretary; Eastern Carolina Club.

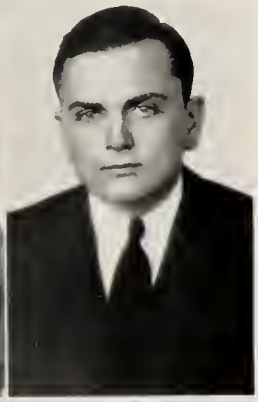

MARGARET JUNE BUCKNER

Asheville, N. C.

A.B. *Clio*

Society Officer; B. T. U. Officer; Dramatic Club; Buncombe County Club.

R. L. BULLARD

Spindale, N. C.

Business *Philomathian*

Society Treasurer; S. S. Secretary; Business Club Reporter; Rutherford County Club.

GNELL BURGESS

Canton, N. C.

A.B. *Clio*

Haywood County Club.

I. E. BURNETT

Mars Hill, N. C.

Science

Madison County Club.

BILLIE LUCILE CARTER
Chase City, Va.
A.B. *Clio*
B. T. U. Group Captain; Virginia Club.

» «

CONRAD NORWOOD CARTER
Winston-Salem, N. C.
Business *Philomathian*
Coaching Staff; Business Club President (2), Business Club Reporter (1); Forsyth-Davidson-Rowan County Club.

» » « «

L. G. CASEY
Enoree, S. C.
Business *Philomathian*
South Carolina Club.

» «

T. L. CASHWELL
Gastonia, N. C.
A.B. Ministry *Euthalian*
Society President, Secretary; Supt. of College S. S.; B. T. U. President; S. S. Class Officer; Pres. C-1 Class '39; Glee Club; Ministerial Con.; Scriblerus Club; Gaston County Club.

NETTIE LEWIS BYRD
Durham, N. C.
A.B. *Nonpareil*
B. T. U. Officer; Y. W. A. Officer; Dramatic Club; Central Carolina Club Social Chairman

» «

REXFORD RAY CAMPBELL
West Jefferson, N. C.
A.B. Ministry *Philomathian*
Ministerial Con. President; Society Officer; Vol. Band; Lost Battalion Club.

» » « «

HELEN VEATRICE CAMPFIELD
Forest City, N. C.
Pre-Medicine *Clio*
Society Officer (2); B. T. U. Officer; S. S. President (2); Y. W. A. Officer (1-2); Vol. Band; Dramatic Club; Rutherford County Cor. Secretary.

» «

CLINT CAMERON CARSON
Bryson City, N. C.
A.B.
B. T. U. Officer; B. T. U. President (2); Western Carolina Club.

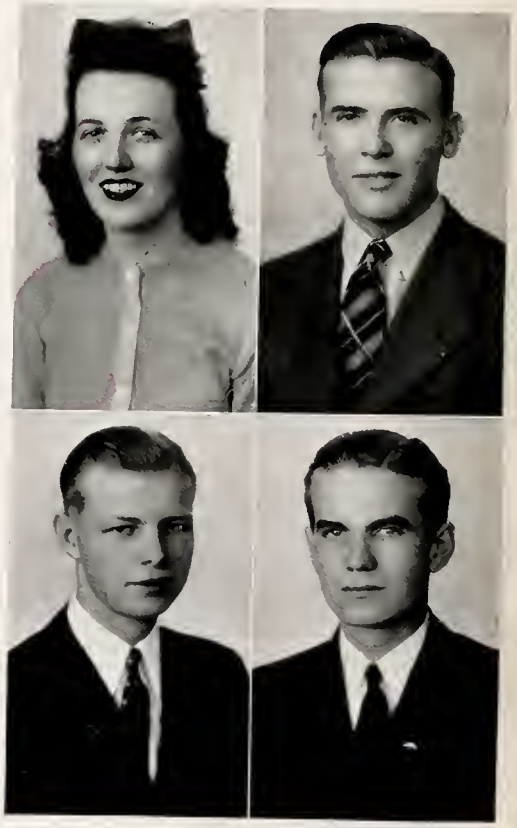

FREDERICK GARLAND CHAMBLEE
Spring Hope, N. C.
Pre-Dentistry
S. S. Group Captain; Die Deutschen Kameraden, Eastern Carolina Club.

» «

ELSIE VIRGINIA CHERRY
Pactolus, N. C.
A.B. *Clio*
Society Marshall; B. T. U. Corresponding Secretary; Y. W. A.; S. S. Officer; Lost Battalion Club.

» » « «

ANNIE LAURIE CLAYTON
Thomasville, N. C.
Business *Clio*
Society Chief Marshall; B. S. U. Council; B. T. U.; Business Club; Davidson County Club Secretary.

» «

DEAN SYLVESTER CLYDE
Nichols, S. C.
A.B. Ministry *Philomathian*
B. T. U. Group Captain; S. S. Group Captain; South Carolina Club.

L. EARL COATES
Marshall, N. C.
A.B. *Philomathian*
Madison County Club.

» «

MARTHA ANNE COCHRAN
Dublin, Ga.
A.B. *Clio*
B. T. U. Corresponding Secretary; Vol. Band President; Glee Club; Georgia Club.

» » « «

J. T. COGGIN, JR
Concord, N. C.
Engineering
S. S. Officer; Science Club (2); Foreign Language Club (1); Die Deutschen Kameraden; Lost Battalion.

» «

IRMETH COLEMAN
Atlanta, Ga.
A.B. *Nonpareil*
Society Officer (1-2); B. T. U. General Secretary; S. S. Officer, I. R. C.; Georgia Club.

1940

RUFUS UTLEY COTTON

Kipling, N. C.

Pre-Agriculture — *Philomathian*

County Club.

» «

ALICE BLANCHE CRADDOCK

Cary, N. C.

Pre-Medicine — *Nonpareil*

Society President S. S. Class President; *Laurel* Literary Editor; College Marshall; Science Club President; Y. W. A. Council; Die Deutschen Kameraden Vice-President; Wake County Club Secretary.

» » « «

WILLIAM MORING CRAVEN

Raleigh, N. C.

B.S. — *Euthalian*

S. S. Class Violinist; Orchestra (1-2); Die Deutschen Kameraden; Hiking Club President; Wake County Club.

» «

VIVIAN AUDREY CRISP

Lenoir, N. C.

A.B. — *Clio*

B. T. U. Officer; Y. W. A. Circle Leader; Vol. Band; S. S Class Officer; Forensic Club Reporter; Intercoll. Debator; *Hilltop* Staff; Caldwell County Club.

CARL EVERETT COMPTON

Wilson, N. C.

A.B. Ministry — *Philomathian*

B. T. U. President; Ministerial Conference; S. S. Class Vice-President, (2), Vol. Band (1-2); Student Council (2); *Hilltop* Staff (2); Dramatic Club (1); I. R. C. (1-2); Eastern Carolina Club.

» «

MELBA EUGENE COOPER

Nashville, N. C.

Secretarial Science — *Nonpareil*

Business Club Chorister; Eastern Carolina Club.

» » « «

TOM SAMUEL CORNWELL, JR.

Shelby, N. C.

Pre-Agriculture — *Philomathian*

Football; Cleveland County Club President.

» «

MARY WATSON CORPENING

Granite Falls, N. C.

A.B. — *Nonpareil*

Society President; S. S. Group Captain; *Hilltop* Staff (1-2); Scriblerus Club; Caldwell County Club.

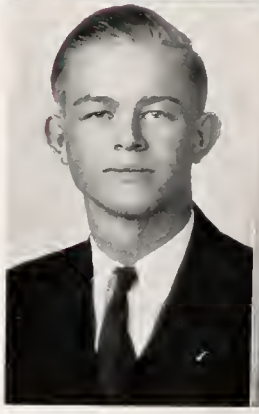

MIRIAM ROSALIND CRITCHER
Oxford, N. C.
A.B. Journalism *Nonpareil*
Society Officer S. S. Secretary; *Hilltop* Staff; Science Club; Granville-Vance County Club.

ROGER HAWLEY CROOK
Concord, N. C.
A.B. Ministry *Philomathian*
Society Chaplain, Anniv. Orator; B. T. U. President; Ministerial Conference Secretary; Vol Band; Le Cercle Francais; Lost Battalion Club.

CAUGHEY BRANHAN CULPEPPER
Atlanta, Ga.
A.B. *Philomathian*
Society Seer; B. S. U. Ass't-Supt. S. S.; Intercoll. Debator; Student Council Secretary; I. R. C. Vice-President; Los Tertulianos President; Georgia Club President.

GEORGE BROWN CULPEPPER
Fort Valley, Ga.
Pre-Law *Philomathian*
Society Vice-President, Anniv. Debator; B. S. U. Council; Intercoll. Debator; I. R. C.; Georgia Club.

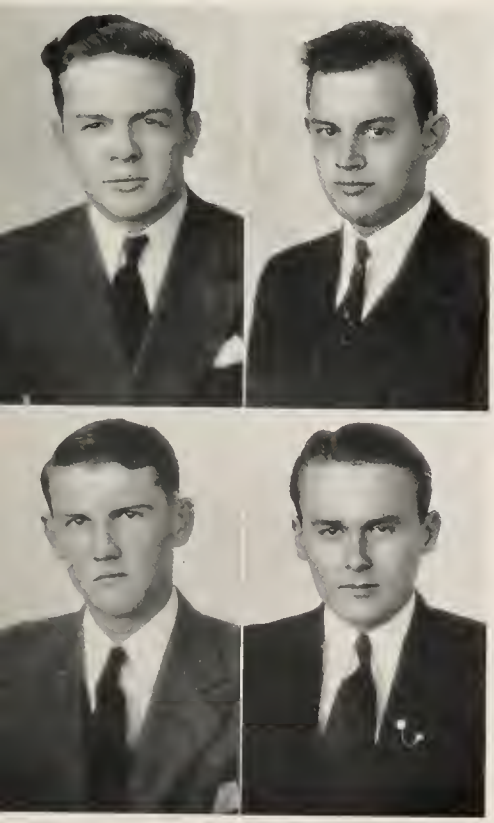

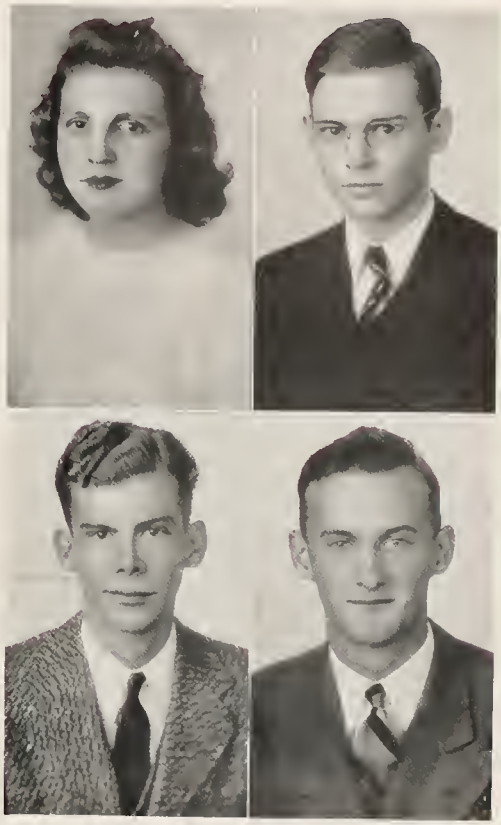

JIM MONROE DALE
Spruce Pine, N. C.
A.B.
Mitchell County Club.

ROBERT MORAN DANIEL, JR.
Greenville, S. C.
A.B. *Euthalian*
Society Officer, Anniv. Representative (2); *Hilltop* Staff (2); Band (1-2); Orchestra (1-2); South Carolina Club Vice-President.

CLYDE NORWOOD DAVIS
Inman, S. C.
Pre-Law
South Carolina Club.

JAMES TOLIVER DAVIS
Forest City, N. C.
A.B. *Philomathian*
Society Officer; Rutherford County Club Officer.

1940

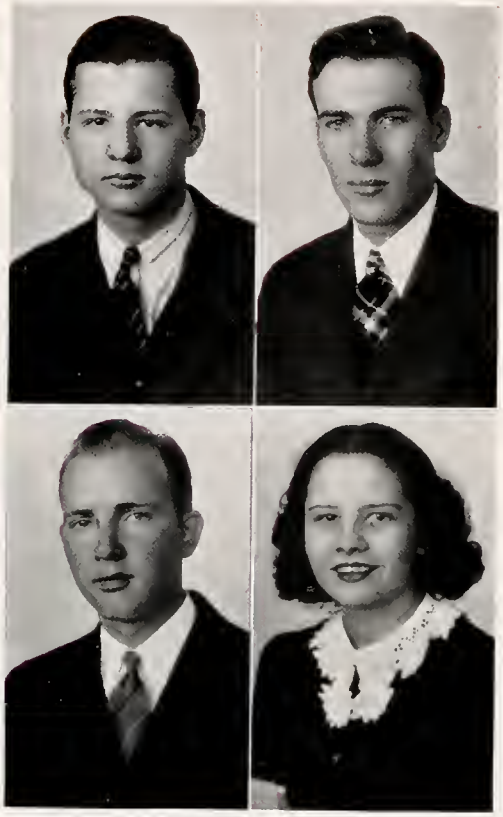

SARA DICKERSON
Lexington, N. C.
Secretarial Science *Nonpareil*
Davidson County Club.

» «

BARTLETT PHILIP DORR
Mt. Rainier, Maryland
Engineering *Philomathian*
Society Officer, Anniv. Representative, Comm. Representative; B. T. U. President; S. S. Class President; Forensic Club President; Intercoll. Debator; Science Club Treasurer; Cosmopolitan Club.

» » « «

RACHEL MARIE DORRIS
Springfield, Tenn.
A.B. *Nonpareil*
Society Hostess, Censor; B. T. U. Officer; S. S. President; I. R. C. Secretary; Tennessee Club.

» «

RUTH MAGDALENA DOTSON
Clyde, N. C.
A.B. *Clio*
B. T. U. Officer; S. S. Officer; Haywood County Club.

RICHARD BOYD DAVIS, JR.
Greensboro, N. C.
Pre-Medicine
Vice-President Pre-Medical Club; Guilford County Club.

» «

TEAL DAVIS
Forest City, N. C.
Pre-Law
Rutherford County Club.

» » « «

PAUL MARTIN DENNIS
Mount Gilead, N. C.
A.B. Ministry *Philomathian*
S. S. Class President; B. T. U. Officer; Ministerial Con.; Vol. Band; Eastern Carolina County Club.

» «

LILIA SARA DIAZ
Cruces, Cuba
A.B. *Nonpareil*
S. S. Class Vice-President; Vol. Band Vice-President; Y. W. A. Circle Leader; Cosmopolitan Club.

WILLIAM THOMAS DUCKWORTH
Asheville, N. C.
A.B. *Euthalian*
Society President, Vice-President; B. T. U. Vice-President; S. S. Class President, Secretary; *Hilltop* Sports Editor; *Laurel* Advertising Manager; Scriblerus Club; Die Deutschen Kameraden Treasurer; Buncombe County Club.

MILDRED ROSELYN DUPREE
Kinston, N. C.
Business *Clio*
Society Corresponding Secretary, Recording Secretary; Eastern Carolina Club.

HARRY D. EDENS
Pickens, S. C.
Commerce
South Carolina Club

RUTH ELEANOR ELLIOTT
Cullowhee, N. C.
B.S. *Clio*
Society Treasurer; B. T. U. Group Captain, Bible Readers' Leader; S. S. Class Vice-President; Y. W. A. Circle Leader; Le Cercle Francais

J. B. ELLIS, JR.
Grover, N. C.
A.B.
Basketball (1-2); Cleveland County Club.

JAMES NORMAN ELLIS
Maiden, N. C.
A.B. Ministry *Philomathian*
Society Officer; S. S. Class Officer; Ministerial Con. Officer; *Hilltop* Managing Editor; Catawba County Club.

JAMES EDWARD EMERSON
Baltimore, Md.
A.B. Ministry
S. S. President Ministerial Conference; Track (1-2).

DAISY ROBERTSON ERWIN
Davidson, N. C.
A.B.
B. T. U. Vice-President; Catawba County Club.

1940

ROBERT FINCH
Raleigh, N. C.
Pre-Medicine
Football (1); "M" Club; Eastern Carolina Club.

» «

BUELL WILSON FITZGERALD
Covington, Va.
A.B.
Football (1, 2); "M" Club Secretary; Virginia Club President.

» » « «

VIRGINIA HARRIET FOGLE
Neeses, S. C.
Secretarial Science *Nonpareil*
B. T. U. Vice-President; S. S. Officer; Y. W. A. Circle Leader; South Carolina Club.

» «

MARTHA ELIZABETH FOKES
Ocala, Fla.
Secretarial Science *Nonpareil*
Society Vice-President, English Critic; B. T. U. Pianist (1-2); S. S. President; Y. W. A. Treasurer; Business Club Vice-President, Pianist, Los Tertulianos 'Gator Club; Art Club

EVELYN ELIZABETH EVANS
Asheville, N. C.
A.B. *Nonpareil*
B. T. U. Officer; S. S. Officer; Y. W. A. Council; Vol. Band; Glee Club; Le Cercle Francais; Buncombe County Club.

» «

TOMMY NICHOLAS EVANS
Batesville, Ark.
Pre-Medicine *Euthalian*
Society President; S. S. Officer; *Hilltop* Editor-in-Chief; Tennis (1-2); "M" Club; Scriblerus Club Secretary; Pre-Medical Club President; Die Deutschen Kameraden, Cosmopolitan Club President, Vice-President.

» » « «

NINA ISABEL FENDER
Flag Pond, Tenn.
Business *Clio*
Business Club Treasurer; Madison County Club Vice-President.

» «

JACK FERGUSON
Pre-Agriculture *Philomathian*
Clyde, N. C.

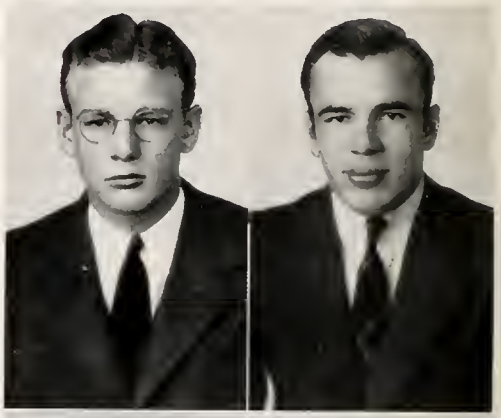

MAYME FORD
Hartford, Tenn.
Elementary Teacher *Nonpareil*
Art Club (2); Volunteer Band; Tennessee Club.

WILLIAM FOWLKES
Enfield, N. C.
Pre-Medicine
S. S. Class Officer, Pre-Medical Club, Die Deutschen Kameraden, Eastern Carolina Club.

KATHLEEN FRINK
Bladenboro, N. C.
A.B. *Clio*
B. T. U. Vice-President; S. S. Officer; Y. W. A. Officer; Vol. Band President; Le Cercle Francais; Robeson-Columbus County Club.

OLA GRACE FRINK
Bladenboro, N. C.
Home Economics *Clio*
B. T. U. Officer; S. S. Officer; Home Maker's Guild; Robeson-Columbus County Club.

INEZ FRITTS
Lexington, N. C.
Business *Clio*
Davidson County Club Vice-President

JOSEPH FRANK FULK
Spencer, N. C.
Commerce
Track; Forsyth-Davidson-Rowan County Club

LILLIAN FRANCES GARRISON
Weaverville, N. C.
B.S.
Buncombe County Club.

ROBERT LEE GARRISON
Lincolnton, N. C.
Pre-Medicine *Philomathian*
B. T. U. President; Band (1-2); Student Council; College Marshal; Tumbling; Science Club; Hiking Club; Lincoln-Catawba-Gaston County Club.

1940

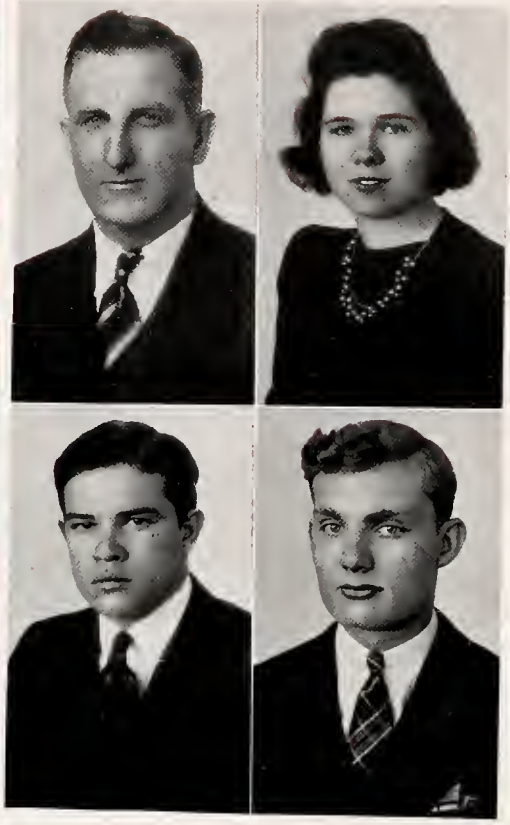

MARTHA LEE GRAYSON
Forest City, N. C.
Business *Clio*
Society President, Censor; B. S. U. Recording Secretatry; B. T. U. Officer; S. S. Officer; Forensic Club Chairman; State Champion Junior College Debator; Scriblerus Club; Rutherford County Club.

» «

CHARLES R. GREEN
Rufus, N. C.
Pre-Law *Philomathian*
Society Pres., Vice-Pres., Anniv. Orator, Comm. Orator; B. T. U. Vice-President; S. S. Class Officer; *Hilltop* Editor-in-Chief; Chief College Marshal; Forensic Club; Intercoll. Debator; Caldwell-Burke County Club.

» » « «

E. M. GREENE, JR.
Clyde, N. C.
Engineering
Coaching Staff; Science Club; Haywood County Club President.

» «

EDGAR GREGORY
Bryson City, N. C.
Business
Lost Battalion Club.

ALFRED FRANKLIN GIBSON
Mars Hill, N. C.
A.B. Ministry
Ministerial Conference Vice-President.

» «

RUTH ADELYNE GILBERT
Black Mountain, N. C.
Home Economics *Clio*
B. T. U. Social Committee; Y. W. A.; Home Maker's Guild President; Buncombe County Club.

» » « «

SAMUEL HARVEY GORDEN
Spencer, N. C.
A.B.
Forsyth-Davis-Rowan County Club

» «

ROBERT SHERMAN GRAHAM
Columbus, Ohio
Pre-Medicine *Philomathian*
Society Anniv. Marshal; B. T. U. President; S. S. Class, Secretary, Chaplain; Ministerial Conference; Science Club; Die Deutschen Kameraden, Hipprocrates Club Secretary; Cosmopolitan Club Vice-President.

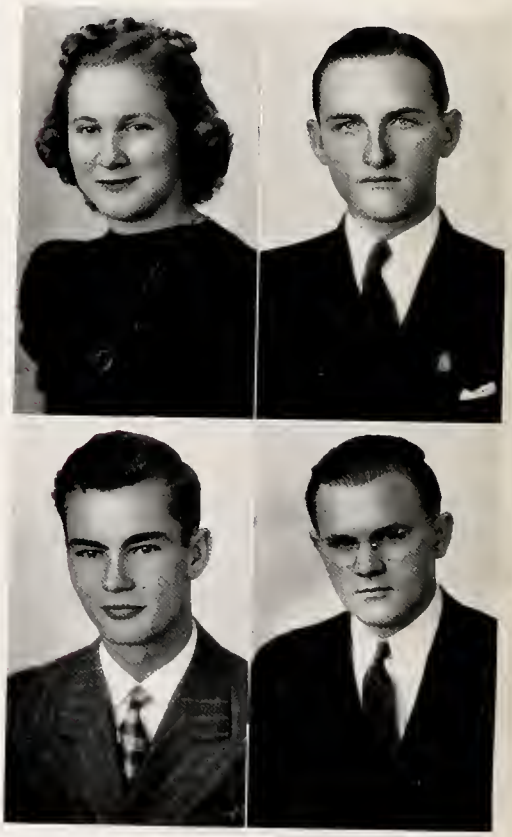

O. HARRELL GRIFFIN
Marshville, N. C.
B.S.

Lost Battalion County Club.

» «

FRANK GRISETTE
Valdese, N. C.
A.B.

oaching Staff; Football (1); Tumbling (1); Los Ter-
lianos; Burke-Caldwell County Club Officer.

» « «

EDWARD LEE GULLEDGE
Wadesboro, N. C.
Philomathian

ociety Treasurer; B. T. U. Secretary, Group Captain;
S. Class President, Vice-President; Business Club; Lost
attalion Club.

« «

CHARLES EVERETTE GWYN
Boonville, N. C.
A.B.

T. U. Officer; S. S. Officer; Yadkin County Club.

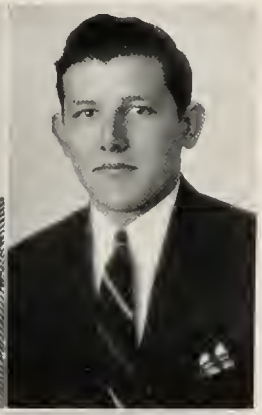

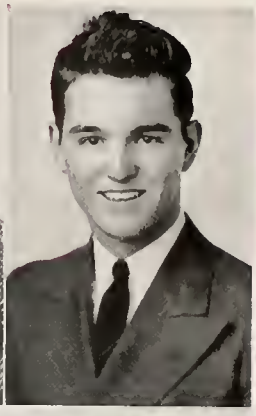

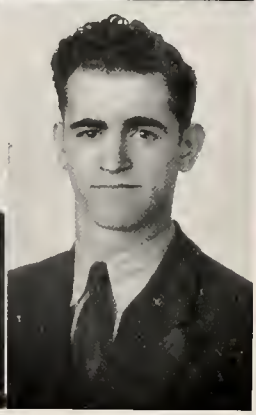

MHC

LUKE HAFER
Taylorsville, N. C.
A.B. *Philomathian*
Central Carolina Club

» «

WILLIAM CARLYLE HALL
Williamston, N. C.
Accounting

B. T. U. Officer (1); Football (1-2); Baseball (1); Business Club President; "M" Club; Eastern Carolina Club Vice-President.

» « «

JOHN JEWELL HAMRICK
Caroleen, N. C.
Pre-Dentistry *Philomathian*
Science Club, Rutherford County Club.

«

VIRGINIA HANEY
Monroe, N. C.
Secretarial Science *Clio*
Society Corresponding Secretary, Lost Battalion Club.

1940

FRANK HAWKINS
Forest City, N. C.
Pre-Dentistry
Basketball; Track; Rutherford County Club.

» «

HAROLD LEIGHTON HAWKINS
Gastonia, N. C.
A.B. Ministry *Philomathian*
B. T. U. Officer; S. S. Class President; Forensic Club, "M" Club; Baseball; Le Cercle Francais.

» » « «

EMELYN JOYNER HAYNES
Waynesville, N. C.
A.B. *Clio*
Society Music Critic; Glee Club; Haywood County Club Secretary (1).

» «

HAROLD HEARN
Chickamauga, Ga.
A.B. *Philomathian*
Society Officer; B. T. U. Vice-President; S. S. Class Officer; Student Council; *Hilltop* Sports' Editor, Reporter; Track (1-2); Los Tertulianos; Georgia Club.

CLAIRE REBECCA HARDIN
Morganton, N. C.
A.B. *Nonpareil*
Society President, Vice-President; B. S. U. Council; B. T. U. President; Y. W. A. Council; College Sextet; Glee Club; Orchestra; Scriblerus Club President; Burke-Caldwell County Club.

» «

JOSEPH NORMAN HARPER
Rocky Mount, N. C.
Engineering *Euthalian*
Senior Class President; Society President, Secretary; S. S. Class Secretary; Band President; Head Cheerleader; *Hilltop* Advertising Manager; "M" Club; Foreign Language Club (1); Eastern Carolina Club.

» » « «

JACKSON GREEN HARRIS
Stovall, N. C.
A.B.
Granville County Club.

» «

OSCAR J. HARRIS
Valdese, N. C.
A.B. Ministry *Philomathian*
B. T. U. Officer; S. S. Officer; Ministerial Conference President; Coaching Staff Secretary; Classical Club President; Forensic Club; Burke County Club Secretary.

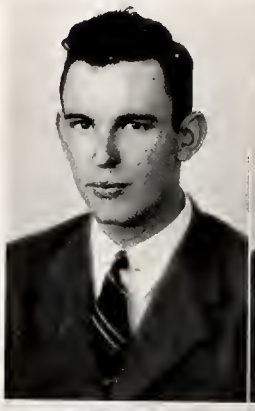

MARION LOUISE HENDRIX
Asheville, N. C.
Home Economics *Nonpareil*
Society Treasurer; Home Maker's Guild; Buncombe County Club.

HUGH MIZE HICKS
Seymour, Tenn.
Business
Football; Tennessee Club President.

ELIZABETH HINES
Oriental, N. C.
A.B. *Clio*
Society Music Critic; S. S. Class Group Captain; Y. W. A. Circle Leader, Treasurer; Glee Club; Eastern Carolina Club.

BILL MONROE HOLLAND
Henrietta, N. C.
Pre-Agriculture *Euthalian*
Tennis; Rutherford County Club

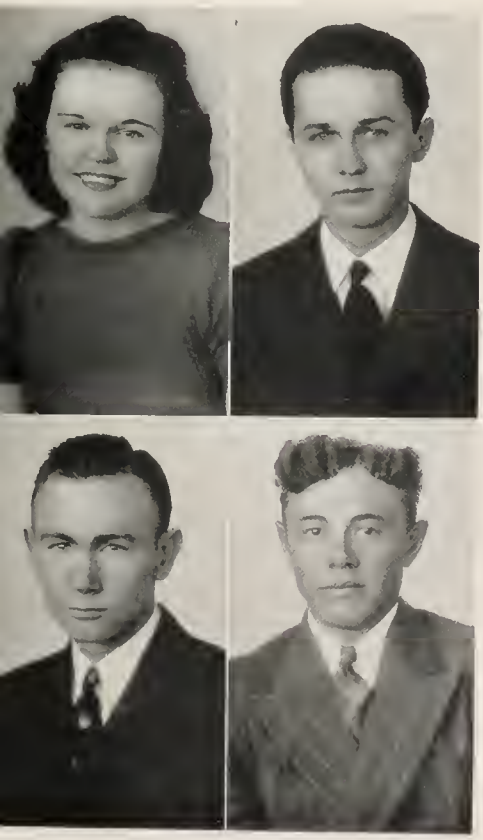

THELMA BEATRICE HOLLINGSWORTH
Stanley, N. C.
A.B. Journalism *Clio*
B. T. U. President; S. S. Class Officer; Y. W. A. Circle Leader; Gaston County Club.

CLARENCE C. HOPE, JR.
Charlotte, N. C.
Pre-Law *Philomathian*
Society Vice-President, Secretary; B. T. U. President; S. S. President; Forensic Club; Intercoll. Debator; Dramatic Club; *Rosalind*; Glee Club (1); Mecklenburg County Club President.

WALTER CEVERA HORNSBY
Timmonsville, S. C.
Accounting *Philomathian*
Football; Basketball; Baseball; "M" Club; Business Club; South Carolina Club.

N. G. HORTON
New Hill, N. C.
Pre-Law
Wake County Club.

1940

CLOIS ANN INGLE
Barnardsville, N. C.
A.B. *Nonpareil*
Y. W. A.; Buncombe County Club

» «

JOHN PERRY INGLE
Weaverville, N. C.
B.S.
Football; Baseball; "M" Club; Buncombe County Club.

» » « «

RUFAS EDWARD INMAN
Mount Airy, N. C.
Business
Western Carolina Club

» «

WILLIAM WILSON JAMES
Clyde, N. C.
Pre-Agriculture
Haywood County Club.

MARY LOUISE HOWELL
Conway, S. C.
B.S. *Clio*
Society President, Chorister; B. S. U. Council; B. T. U. Vice-President; Science Club Vice-President; South Carolina Club.

» «

FRANCIS M. HUGGINS
Fletcher, N. C.
Commerce *Philomathian*
B. T. U. Officer; S. S. Officer; Classical Club Reporter, Pianist; Western Carolina Club.

» » « «

JAMES T. HUTCHINS
Raleigh, N. C.
A.B. *Euthalian*
Society Officer; Wake County Club

» «

PHILIP McKAY HUTCHINSON
Mt. Gilead, N. C.
A.B. Ministry
Volenteer Band; Ministerial Conference; Eastern Carolina Club.

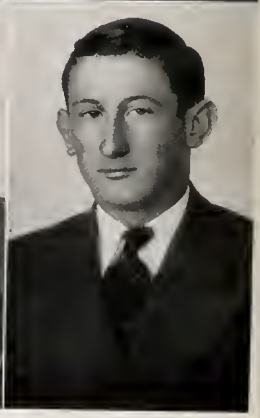

CLYDE H. JARRETT

Andrews, N. C.

Pre-Dentistry *Philomathian*

Society Officer; S. S. Class Group Captain; B. T. U. Secretary; Student Council; Du Deutschen Kameraden; Cherokee County Club.

ALEX KEESE JOHNSON

Atlanta, Ga.

Commerce

S. S. Class President; *Hilltop* Business Manager; Football (1-2), "M" Club; Georgia Club Secretary; Los Tertulianos.

ERVIN M. JOHNSON, JR.

Raleigh, N. C.

A.B. *Euthalian*

S. S. Officer; *Hilltop* Circulation Manager; Wake County Club Vice-President.

GRETCHEN PAULINE JOHNSON

Magnolia, N. C.

Music *Clio*

B. T. U.; S. S. Class Officer; Y. W. A. Officer; Vol. Band Officer; Glee Club; Le Cercle Francais; Eastern Carolina Club.

HARRELL JOINES

Sparta, N. C.

Pre-Law *Euthalian*

Society Officer; S. S. Class Officer; Lost Battalion Club.

FRANCIS TALMADGE JONES

Asheville, N. C.

A.B. *Philomathian*

Society Officer; S. S. Officer (1-2); Buncombe County Club.

RUTH HOLT JONES

Augusta, Ga.

A.B. *Clio*

Society Officer, Commencement Representative; Sunday School Class Officer; I. R. C. (1-2), Secretary; Dramatic Club Officer; Georgia Club.

MARY ETTA JUSTICE

Hendersonville, N. C.

A.B. *Nonpareil*

Sunday School Officer; Y. W. A. Officer; Home Maker's Guild Officer; Lost Battalion.

1940

CHARLES A. KUSZMAUL
Baltimore Md.
A.B. Ministry
Ministerial Conference; Volunteer Band; Cosmopolitan Club.

» «

BENJAMIN C. LAMB
Greensboro, N. C.
A.B. Ministry
Ministerial Conference President '39; Lost Battalion Club.

» » « «

LOYD FRANK LAWING
Fingerville, S. C.
Business *Philomathian*
Secretary S. S. Class; South Carolina Club.

» «

PAUL JUDSON LAY
Andrews, N. C.
A.B. *Philomathian*
B. T. U. Officer; S. S. Officer (1); Cherokee County Club.

ETTABELLE KELLY
Bladenboro, N. C.
A.B. Art *Nonpareil*
B. T. U. President; S. S. Class Officer; Bladen-Robeson-Columbus County Club Treasurer.

» «

HERMAN MAC KENNICKELL
Fletcher, N. C.
Engineering *Philomathian*
Dramatic Club; Buncombe County Club; Coaching Staff.

» » « «

NAT KINNEY
Murphy, N. C.
Pre-Agriculture
Baseball; "M" Club; Western Carolina Club, President; Cherokee County Club Vice-President.

» «

JOHNNIE HAZEL KNIGHT
Lincolnton, N. C.
Accounting *Nonpareil*
B. T. U.; Y. W. A.; Band; Lincoln County Club President.

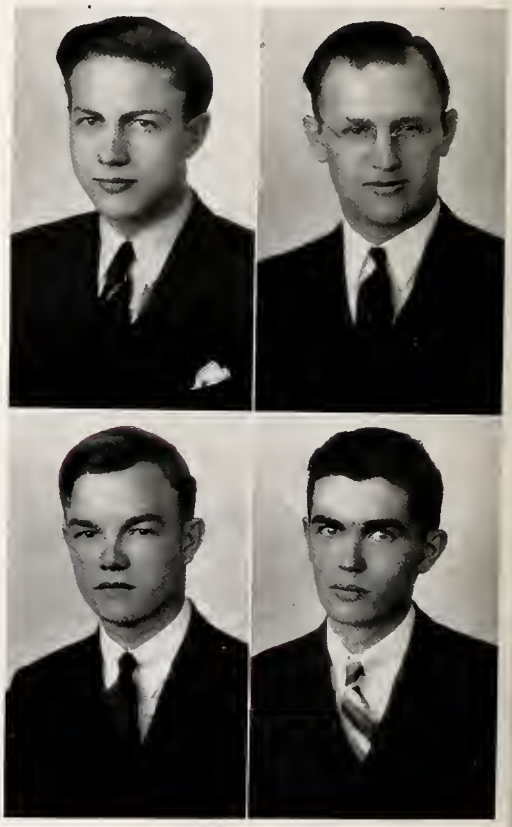

WILLIAM EARL LEATHERWOOD

Clyde, N. C.

B.S.

Basketball (1-2); "M" Club, Haywood County Club Vice-President (1).

ROY LEE

Pelham, Ga.

A.B. Ministry — *Euthalian*

Society Officer; B. T. U. President; Ministerial Conference Vice-President; Vol. Band; Classical Club Chaplain; Georgia Club.

VIRGINIA LISK

Asheboro, N. C.

A.B. — *Clio*

Society President, Secretary; B. S. U. Council; Y. W. A. Vice-President; Forensic Club; Scriblerus Club; Dramatic Club; Lost Battalion Club.

DOROTHY LaRUE LITTLE

Durham, N. C.

Business — *Nonpareil*

S. S. Pianist; Y. W. A. Pianist; Central Carolina Club.

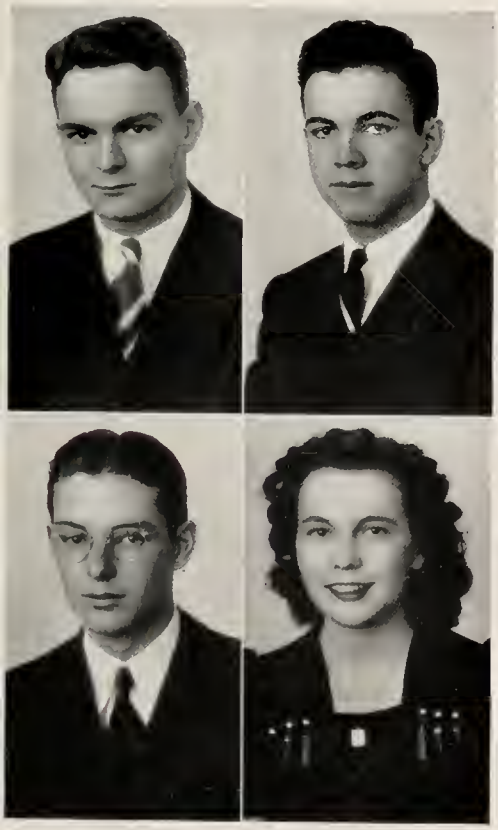

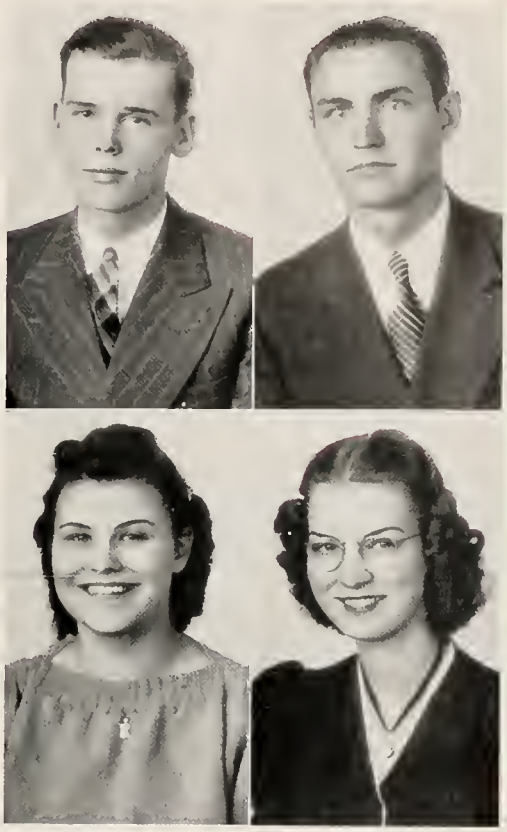

ISAAC REX LOCKHART

Hickory, N. C.

A.B. Ministerial — *Philomathian*

B. T. U. President; S. S. Class President; Ministerial Conference Secretary; Classical Club Vice-President; Catawba County Club.

GEORGE DEAVER LONG

Morganton, N. C.

Commerce

Band; Hiking Club; Los Tertulianos; Burke County Club.

LEONARD REID LOVELACE

Canton, N. C.

B.S. — *Philomathian*

S. S. Officer; Tennis (1-2); Band; Orchestra; Haywood County Club.

MARJORIE LOVEN

Spruce Pine, N. C.

Home Economics — *Clio*

Sunday School Officer; Home Maker's Guild Officer; Mitchell County Club.

1940

DOROTHY M. McELWAIN
Asheville, N. C.
Business *Nonpareil*
Y. W. A. Officer; Los Tertulianos Secretary; Buncombe County Club.

» «

GLADYS McKINNEY
Spruce Pine, N. C.
Secretarial Science *Clio*
B. T. U. Officer; Sunday School Class Officer; Mitchell County Club.

» » « «

JOSEPH HAMILTON McLESKEY
Charlotte, N. C.
A.B. *Euthalian*
Football (1-2); Baseball (1-2); "M" Club; Los Tertulianos, Mecklenburg County Club.

» «

ELIZABETH HAMILTON McMANUS
Lancaster, S. C.
A.B. *Clio*
B. T. U. Secretary; Y. W. A.; Los Tertulianos; South Carolina Club

MARTHA VIVIAN LUNSFORD
Hamilton, Ohio
A.B. *Nonpareil*
Society Officer; B. T. U. President; S. S. Officer; Y. W. A. Secretary; Volunteer Band Secretary; Scriblerus Club Vice-President; Die Deutschen Kameraden, Secretary; Cosmopolitan Club.

» «

HELEN MANGUM
Monroe, N. C.
Business *Clio*
Society Treasurer; Lost Battalion Club.

» » « «

WALTER PRICE MASSIE
Amherst, Va.
Pre-Medicine *Euthalian*
Virginia Club Vice-President.

» «

JOHN THOMAS McDONALD
Goldsboro, N. C.
Accounting *Philomathian*
Wayne-Johnston County Club Secretary.

WILLIAM C. MEDLIN
Raleigh, N. C.

A.B. Ministry — *Philomathian*

Society Officer; B. T. U. President, Vice-President; S. S. Class President, I. R. C., Wake County Club.

IRIS MELTON
Hendersonville, N. C.

B.S. — *Clio*

Society Chaplain; B. T. U. Officer; S. S. Secretary; Y. W. A.; Science Club Secretary; Forensic Club; Western Carolina Club.

» » « «

EDWARD CLIFTON MERRILL
Asheville, N. C.

A.B. — *Philomathian*

Society Pres., Anniv. Presiding Pres.; *Laurel* Editor-in-Chief; *Hilltop* (1); College Marshal; Honor Point Committee; Vice-President Junior Class '39; Tumbling (1-2); "M" Club; Los Tertulianos; I. R. C. (1); Buncombe County Club.

»

WILLIAM JOSEPH MERRITT
Woodsdale, N. C.

Pre-Medicine — *Euthalian*

S. S. Class Officer; Die Deutschen Kameraden; Central Carolina Club.

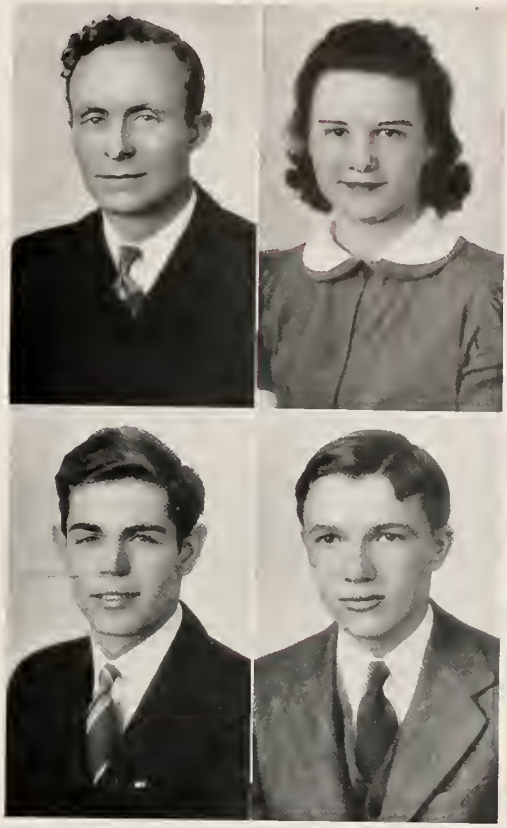

CHARLES HADEN METCALF
Asheville, N. C.

Engineering

Buncombe County Club

» «

JACK T. MILLER
Camp Taylor, Ky.

B.S.

Cosmopolitan Club

» « «

WORLEY FRANKLIN MINTON
Lewiston, N. C.

Pre-Law

S. S. Class Officer; Eastern Carolina Club.

» «

MARY MITCHELL
Greenville, S. C.

Pre-Medicine — *Clio*

Glee Club (1-2); South Carolina Club

1940

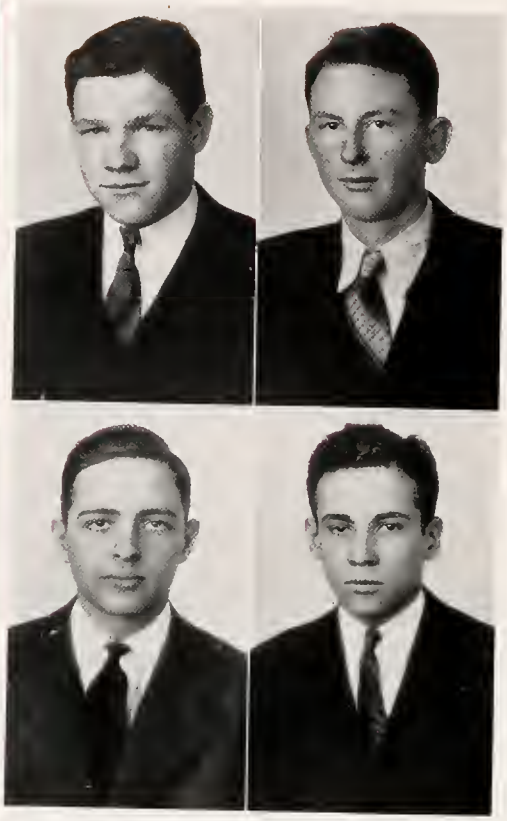

SADIE JEAN NEWMAN
Stuart, Virginia

B.S. *Clio*

Society Officer; S. S. Class Secretary; Virginia Club Secretary.

» «

RUSSELL NIPPER
Raleigh, N. C.

A.B. *Philomathian*

Society Officer; S. S. Class Secretary; B. T. U. Officer; Circulation Manager *Laurel;* Wake County Club Officer.

» » « «

DAVID MARION NOBLES
Stokes, N. C.

Pre-Agriculture *Euthalian*

Track (1-2) Eastern Carolina Club.

» «

MARTHA PRICE NOLEN
Stoneville, N. C.

Secretarial Science *Clio*

College Marshal; B. T. U. President; S. S. Class President; Business Club Secretary; Rockingham-Guilford Club President.

ALEXANDER JACKSON MOORE
Franklin, N. C.

Engineering *Philomathian*

B. T. U. Secretary; S. S. Class Vice-President; Tumbling (1-2); Western Carolina Club.

» «

J. B. MORGAN
Marshall, N. C.

Accounting

Madison County Club

» » « «

GLEN LaMARR MOSS
Grover, N. C.

Business *Euthalian*

Cleveland County Club.

» «

HENRY NEGRON
San Juan, Puerto Rico

Engineering *Euthalian*

Society Officer; Track (1-2); Glee Club (2); "M" Club; Science Club; Cosmopolitan Club.

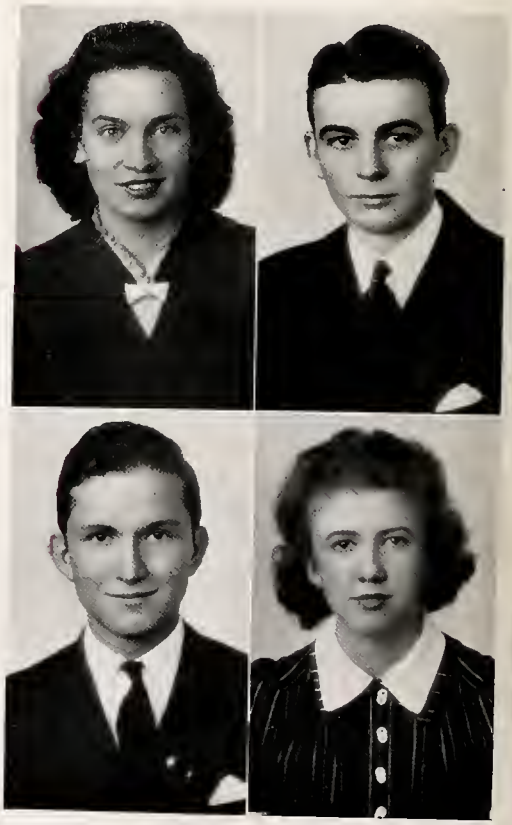

ANNA LEAH OGLESBY
New Bern, N. C.
A.B. *Nonpareil*
Society Censor, Secretary; B. T. U. Vice-President, Secretary; I. R. C.; Dramatic Club; Eastern Carolina Club.

HELEN IRENE O'QUINN
Odum, Ga.
A.B. *Clio*
B. T. U. Officer; S. S. Class President; Y. W. A. Officer; Georgia Club.

MARTHA ELLEN OSBORNE
Asheville, N. C.
A.B. *Nonpareil*
Society Officer; Classical Club; Buncombe County Club.

JOHN OWEN
Asheville, N. C.
A.B. Journalism *Euthalian*
Society Officer, Expression Critic; Track (1-2); Glee Club; Buncombe County Club.

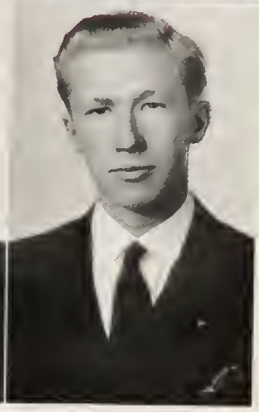

HENRY BUXTON PARROTT
Henderson, N. C.
Pre-Medicine *Euthalian*
B. T. U. Secretary; Die Deutschen Kameraden; Granville-Vance County Club.

EMILY CLAIRE PATRICK
New Bern, N. C.
A.B. *Nonpareil*
Society President; B. T. U. Vice-President (1), Treasurer (2); S. S. Class President; Scribleruus Club Vice-President; Dramatic Club President; *Rosalind*; Eastern Carolina Club.

DOROTHY NELL PAYNE
Springfield, Tenn.
Secretarial Science *Nonpareil*
Society Officer; S. S. Class Secretary; Tennessee Club.

GENEVA PEEK
Mars Hill, N. C.
A.B.
Madison County Club

1940

CHARLES PHILLIPS
Marshall, N. C.
Business
Business Club; Madison County Club.

» «

MIRIAM ROSE PINNELL
Henderson, N. C.
A.B. *Nonpareil*
Society Censor; S. S. Class Vice-President; Cheer Leader (1-2); Dramatic Club; Vance-Granville County Club President.

» » « «

JUNE PIPES
Asheville, N. C.
B.S. *Clio*
Buncombe County Club.

» «

ROBERT CLEVELAND PLOTT
Waynesville, N. C.
Pre-Agriculture *Philomathian*
Basketball (1-2); Haywood County Club President.

THOMAS WEBSTER PEELE
Lewiston, N. C.
Pre-Law
Eastern Carolina Club; I. R. C.

» «

CLAUDE THEODORE PEOPLES
Mocksville, N. C.
Pre-Medicine
Die Deutschen Kameraden; Science Club; Forsyth-Davidson-Rowan Club.

» » « «

KATHERINE EMILY PERKINSON
Asheville, N. C.
A.B. *Clio*
Society Censor; B. T. U. Secretary; S. S. Class Vice-President; Cheer Leader (1-2); Dramatic Club; Society Vice-President; Buncombe County Club Secretary.

» «

DAVID LAWRENCE PHILLIPS
Toecane, N. C.
Pre-Medicine
Die Deutschen Kameraden; Mitchell Club Treasurer.

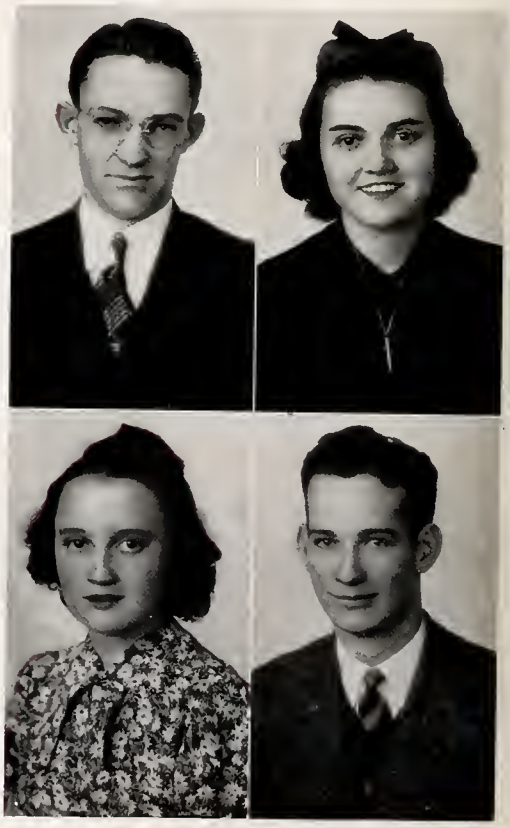

HERSCHEL DOYLE PONDER
Skyland, N. C.
A.B. *Philomathian*
Basketball (1-2); Buncombe County Club

FRED PORTER
Spartanburg, S. C.
Accounting *Euthalian*
B. T. U. Secretary; S. S. Class Secretary; Business Club; Los Tertulianos.

LILLIAN RUTH PORTER
Campinas, Brazil, S. A.
Science *Clio*
Society Officer; B. T. U. Officer; Sunday School President; Los Tertulianos; Georgia Club.

EARL MADISON PRICE
Forest City, N. C.
Pre-Agriculture *Philomathian*
Student Council President; Society President; B. T. U. Officer; S. S. Class Vice-President; Dramatic Club; Rutherford County Club President.

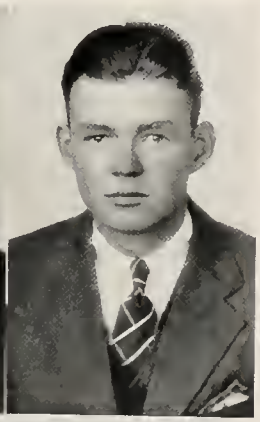

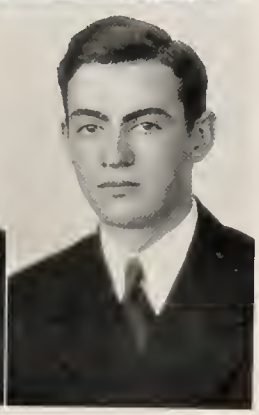

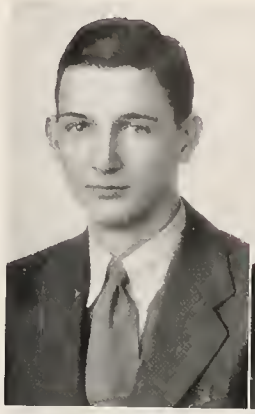

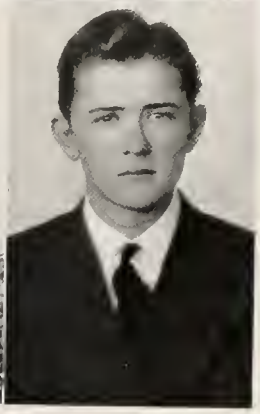

MARGARET PRITCHARD
Asheboro, N. C.
A.B. *Clio*
Society Officer; B. S. U. Council; Y. W. A. President; Science Club; Lost Battalion Club.

BRANK PROFFITT
Flagpond, Tenn.
A.B.
Classical Club; Tennessee Club

J. B. RAGAN
New Hill, N. C.
Pre-Dentistry
Football (1); Track (2); Wake County Club.

RICHARD W. H. RAMSEY
Marshall, N. C.
Pre-Agriculture *Philomathian*
Madison County Club.

1940

JESSIE E. RHYNE
Spruce Pine, N. C.
A.B. *Clio*
College Marshal; B. T. U. Secretary (1-2); S. S. Officer (1-2); Y. W. A. Officer (2); Foreign Language Club; Dramatic Club; Mitchell County Club President.

» «

HOYTE ROBERSON
Leicester, N. C.
B.S. *Philomathian*
Society Officer S. S. Class Secretary, Group Captain; Buncombe County Club.

» » « «

DAVID WILKINSON ROBINSON
New Bern, N. C.
Commerce *Euthalian*
Le Cercle Francais; Eastern Carolina Club.

» «

MABLE ROSE
Spruce Pine, N. C.
Pre-Medicine *Clio*
B. T. U. Officer; S. S. Officer; Mitchell County Club.

FRED LLOYD RASH
Smithport, N. C.
A.B. *Philomathian*

» «

ROBERT REAGAN
Weaverville, N. C.
Pre-Dentistry
Buncombe County Club

» » « «

WINIFRED JOYCE RECTOR
Marshall, N. C.
A.B.
Madison County Club

» «

ELOISE REECE
Mars Hill, N. C.
Home Economics
S. S. Class Secretary; Y. W. A. Secretary; Home Maker's Guild; Madison County Club.

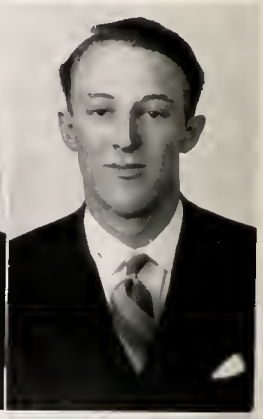

JUANTIA ROSS
Morganton, N. C.

Music — *Clio*

Society Pianist; Orchestra Secretary; Glee Club; Burke County Club.

JUANITA LOUISE RUSH
Clyde, N. C.

Home Economics — *Clio*

S. S. Officer; Home Maker's Guild President, Secretary; Los Tertulianos; Haywood County Club.

WILLIAM DAVID SAMS
Lake Lure, N. C.

Pre-Agriculture

S. S. Officer; Baseball (1-2); Basketball (1-2); "M" Club; Rutherford County Club.

EVELYN SATTERFIELD
Roxboro, N. C.

A.B. — *Nonpareil*

S. S. Class Officer; Central Carolina Club Secretary.

FRANCIS BENTHALL SAUNDERS
Aulander, N. C.

Engineering

Football (1-2); Baseball Manager (1-2); "M" Club; Los Tertulianos; Eastern Carolina Club.

DOROTHY LEE SAVAGE
Tyner, N. C.

A.B. Journalism — *Nonpareil*

Society Officer; *Hilltop* Staff Reporter; Eastern Carolina Club.

HALL FLETCHER SAYLES
Asheville, N. C.

Engineering — *Philomathian*

S. S. Officer; Buncombe County Club.

HARRIET SCOTT
Nashville, N. C.

Secretarial Science — *Nonpareil*

B. T. U. Officer; S. S. Officer; Business Club; Eastern Carolina Club.

1940

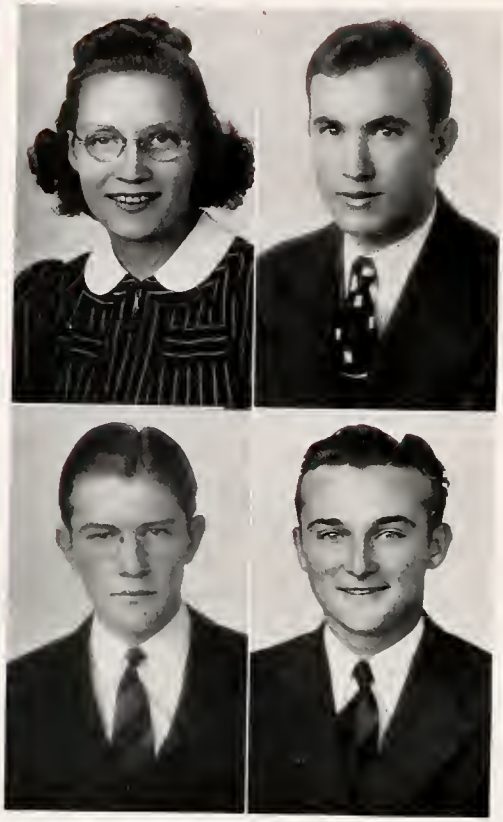

JANICE LOUISE SMATHERS
Clyde, N. C.

Music — *Nonpareil*

Society Officer S. S. Officer; Y. W. A. Officer; Glee Club; Haywood County Club Treasurer, Reporter.

» «

MARGARET SMITH
Raleigh, N. C.

B.S. — *Clio*

B. T. U. Officer.

» » « «

DOROTHY CONSTANCE SMITHEY
North Wilkesboro, N. C.

A.B. — *Clio*

Society Officer; Y. W. A. Circle Leader; Science Club Officer; Lost Battalion Club; College Marshal.

» «

JANE SONDLEY
Spartanburg, S. C.

B.S. — *Clio*

Society Officer; B. T. U. Officer; South Carolina Club President.

GERALDINE VIRGINIA SHIELDS
Murphy, N. C.

Liberal Arts — *Clio*

Society Officer; Y. W. A. Circle Leader; Rivermont House President; Dramatic Club Vice-President, Reporter; Cherokee County Club Secretary.

» «

SEBERT L. SISSON
Pilot, Va.

Pre-Agriculture

Virginia Club Officer

» » « «

HAROLD MILES SLUDER
Asheville, N. C.

Pre-Medicine — *Euthalian*

Society Vice-President, Anniv. Debator; B. T. U. President; S. S. Class President; Die Deutschen Kameraden President; Pre-Medical Club Treasurer; Buncombe County Club President.

» «

HORACE GERALD SMALL
Fairmont, N. C.

Pre-Law — *Euthalian*

Society Censor, Chorister, Anniv. Debator, Comm. Debator; B. T. U. Vice-Pres.; S. S. Officer; Glee Club Pres.; Quartet, Forensic Club; Robeson County Club Pres.

WILLIAM STEVE SOWELL
Lancaster, S. C.
Pre-Law
Football Manager; Track (1-2); "M" Club; South Carolina Club.

HAROLD INGRAM SPAINHOUR
Winston-Salem, N. C.
Commerce *Euthalian*
Society Rec. Secretary, Cor. Secretary, Pianist; S. S. Class Pres.; Organization Manager *Laurel;* Scriblerus Club Pres.; Forsyth-Davidson-Rowan County Club Pres.

MARY JANE SPENCE
Fuquay Springs, N. C.
Secretarial Science *Nonpareil*
Wake County Club President.

HENRY ROY SPIERS
Raleigh, N. C.
Accounting *Philomathian*
S. S. Class Officer; Wake County Club.

WARREN G. STALLINGS
Spring Hope, N. C.
Pre-Agriculture
Eastern Carolina Club.

ALGENE BAYNES STANFIELD
Burlington, N. C.
Secretarial Science *Clio*
B. T. U. Treasurer; S. S. Class Vice-President; Y. W. A. Treasurer; Central Carolina Club Vice-President.

EDITH IRENE STATON
Reidsville, N. C.
Home Economics *Clio*
S. S. Class Vice-President, Group Captain; Y. W. A. Circle Leader; Home Maker's Guild Vice-President; Rockingham-Guilford County Club.

ELOISE STINES
Mars Hill, N. C.
A.B.
B. T. U. Officer; S. S. Officer; Y. W. A. Vice-President; Circle Leader; Madison County Club.

1940

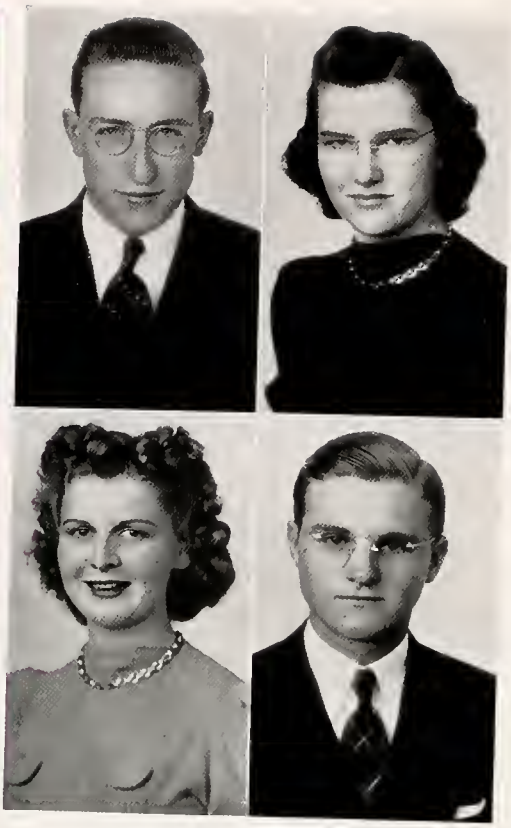

WILLIE FRANK STUBBS

Gibson, N. C.

A.B. *Nonpareil*

S. S. Officer (1-2); Y. W. A. Officer (2); Le Cercle Francais; Eastern Carolina Club.

» «

SALLIE FLEMING TEAGUE

Newland, N. C.

Music *Clio*

Society Officer (1-2); B. T. U. Officer (1); S. S. Officer (1-2); Die Deutschen Kameraden; Glee Club; Avery-Yancy County Club.

» » « «

VIRGINIA BOWMAN TERRY

Hamlet, N. C.

Pre-Medicine *Clio*

Society Vice-President, Secretary; Y. W. A. Circle Leader; B. T. U.; Glee Club; College Sextette; Lost Battalion; Snapshot Editor *Laurel*.

» «

JACK TESH

Norfolk, Va.

A.B. Ministry *Euthalian*

Society Officer (2); B. S. U. Council (2); S. S. Class Officer (2); Scriblerus Club; Ministerial Conference; Lost Battalion.

JACK STINES

Mars Hill, N. C.

A.B.

Madison County Club.

» «

ELIZABETH STINSON

Thomasville, N. C.

A.B. *Nonpareil*

Society Officer; B. T. U. President; S. S. Class Officer; Y. W. A. Council; Vol. Band Officer; Forensic Club; Intercoll. Debator; Dramatic Club; College Marshal; Davidson County Club.

» » « «

HILDA GRAVES STOKER

Salisbury, N. C.

A.B. *Nonpareil*

Society Secretary, English Critic; S. S. Class Secretary; *Hilltop* Staff, Reporter; Le Cercle Francais President; Forsyth-Davis-Rowan County Club.

» «

HENRY LESTER STOWE

Eastanollee, Ga.

A.B. Ministry *Philomathian*

President B. T. U.; Secretary S. S. Class; Ministerial Conference President, Vice-President; Regional Club Vice-President.

JOHN F. THIGPEN
Williamston, N. C.
Pre-Agriculture
"M" Club; Eastern Carolina Club; Manager Football Team (2); Manager Basketball Team (2-3); Track (1-2); Manager Baseball Team.

JAMES BRYANT THOMAS
Selma, N. C.
Pre-Law *Euthalian*
Society Vice-President, Anniv. Representative, Commencement Representative; Intercoll. Debator (1-2); Le Cercle Francais Vice-President; Johnson Connty Club Treasurer (2).

LOUISE THOMAS
Asheboro, N. C.
A.B. *Clio*
Society Officer; B. T. U. Officer; S. S. Officer; Y. W. A. Council; Forensic Club Classical Club President; Biology Lab. Ass't; *Hilltop* Staff; Lost Battalion.

RUBY GWENDOLA THOMAS
Mars Hill, N. C.
A.B.
S. S. Officer; Madison County Club.

LETTIE DORIS THOMPSON
Durham, N. C.
A.B. *Clio*
Society Officer; Y. W. A. Circle Leader; Intercoll. Debater; Le Cercle Francais; Central Carolina Club.

RALPH CARLTON THRIFT
Long Creek, S. C.
Pre-Agriculture *Euthalian*
B. T. U. Officer; South Carolina Club.

HAZEL ANNA TILSON
Asheville, N. C.
A.B. *Clio*
Society Officer; B. T. U. Officer; Y. W. A. Council Officer; Vol. Band; Buncombe County Club.

JULIA ANNA TINSLEY
Spencer, N. C.
A.B. *Clio*
Los Tertulianos; Regional Club.

1940

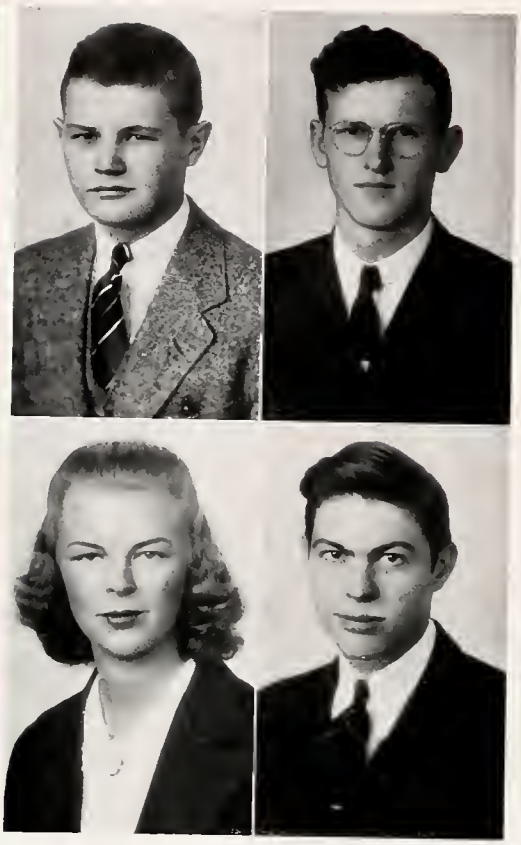

MacDONALD DOUGLAS TWEED
Marshall, N. C.
Pre-Law *Euthalian*
"M" Club; Track (1-2); Football (2); Baseball (1); Madison County Club.

PAUL VERNON TYSINGER
Lexington, N. C.
A.B.
Coaching Staff; Davidson County Club.

MARY UNDERWOOD
Brevard, N. C.
A.B. *Clio*
Society Officer; Dramatics Club; Glee Club.

RICHARD THOMAS VERNON
Sandy Ridge, N. C.
A.B.
S. S. Officer.

WILLIAM ROY TOTHEROW
Asheville, N. C.
Pre-Medicine *Euthalian*
Pre-Medical Club; Science Club; Die Deutschen Kameraden, Buncombe County Club.

HUGH FLYNT TRANSOU
Boonville, N. C.
A.B. *Euthalian*
B. T. U. Officer; Band; Le Cercle Francais; Yadkin County Club.

HELEN LOUISE TRENTHAM
Mars Hill, N. C.
A.B. *Nonpareil*
Society Secretary; Dramatic Club; Coaching Staff; Gym. Ass't; Die Deutschen Kameraden; *Laurel* Staff; Madison County Club; Glee Club; College Sextette.

J. PLATT TURNER
Leaksville, N. C.
Accounting *Philomathian*
Society Officer; B. S. U. Council; B. T. U. Officer; Student Council; Business Club; Rockingham County Club.

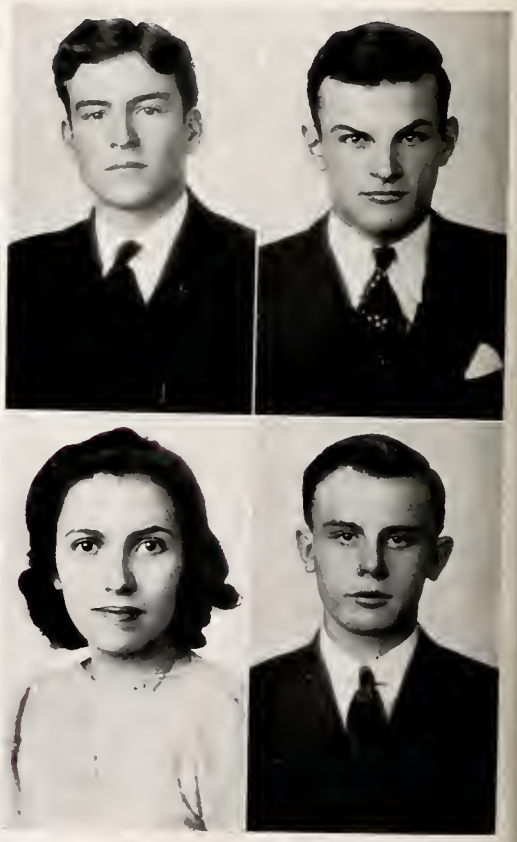

WILLIAM ANDREW WADE
Seymour, Tenn.
General Business *Philomathian*
Tennessee Club Vice-President

» «

MELVEL VAUGHT WAGNER
Butler, Tenn.
Pre-Agriculture *Philomathian*
"M" Club; Track (1-2); Tennessee Club.

» » « «

THOMAS CLIFTON WAGSTAFF
Roxboro, N. C.
A.B. Journalism *Euthalian*
Society Officer (1-2); B. T. U. Officer; S. S. Officer (2); Manager and Ass't Editor *Hilltop;* Scriblerus Club Officer; Central Carolina Club.

» «

GEORGE FRANCIS WALKER
Spring Hope, N. C.
Engineering *Philomathian*
S. S. Officer; Band Secretary; Track; Tennis; Eastern Carolina Club.

WILLIAM ERASTUS WALKER
Marion, N. C.
A.B. Ministry
Ministerial Conference

» «

ADA LOUISE WALL
Mars Hill, N. C.
A. B. Journalism *Nonpareil*
Society Officer; S. S. President; Dramatic Club; Madison County Club.

» » « «

HENRY CECIL WATLINGTON
Spencer, N. C.
Engineering
Rowan-Davis County Club.

» «

LAWRENCE ALBERT WEAVER
Weaverville, N. C.
A.B.
Buncombe County Club.

1940

NEIL S. WHITAKER
Mars Hill, N. C.

Engineering — *Euthalian*

Society Officer; S. S. Officer (1-2-3); B. S. U. Council; Science Club; "M" Club; Captain Football Team (3); Madison County Club.

» «

WALTER JEFFERSON WHITAKER
Andrews, N. C.

Pre-Law — *Philomathian*

S. S. Officer; Cherokee County

» » « «

CHARLES MARION WHITE
Caldwell, Texas

Accounting — *Philomathian*

Senior Class Vice-President; Society Officer, Anniv. Declaimer; B. T. U. Officer; Business Manager *Laurel;* Business Club, Vice-President; Basketball (1-2); Tennis (2); "M" Club; 'Gator Club President (1-2).

» «

RUBY LEE WHITE
Rutherfordton, N. C.

Elementary Taecher — *Clio*

B. T. U. Officer; S. S. President; Rutherford County Club Vice-President.

H. HULON WELCH
Timberlake, N. C.

A.B. — *Euthalian*

Student Council; Baseball; Person County Club.

» «

DICKEY REEVES WELLBORN
Independence, Va.

Pre-Agriculture

Baseball; Basketball; Virginia Club.

» » « «

MARTHA WELLS
Hickory, N. C.

Elementary Teacher — *Clio*

B. T. U. Officer; S. S. Officer; Le Cercle Francais; Catawba-Lincoln County Club.

» «

WILLIAM HOWARD WEST
Yadkinville, N. C.

Pre-Law — *Philomathian*

S. S. Officer; Yadkin County Club President.

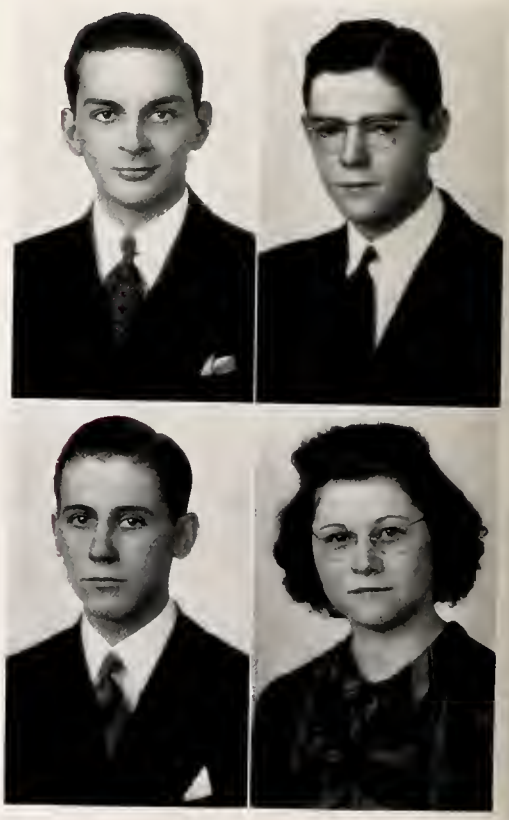

THOMAS E. WHITE
Washington, D. C.

Pre-Law *Philomathian*

Society Vice-President, Secretary; S. S. Officer; Sports Editor *Laurel;* Commencement Marshal; I. R. C. President; Cosmopolitan Club.

» «

ARA STACY WILBURN
Waynesville, N. C.

A.B. *Clio*

Society Vice-President, Society Officer; B. T. U. Officer; S. S. Officer; Y. W. A. Circle Leader; Science Club; Feature Editor *Laurel;* Haywood County Club.

» » « «

KATHRYN WILLIAMS
Asheville, N. C.

Elementary Teacher *Nonpareil*

Society Officer; S. S. Officer; B. T. U. Officer; College Marshal; Science Club Officer; Buncombe County Club.

» «

J. FRANK WILSON
Asheville, N. C.

A.B.

Los Tertulianos; Buncombe County Club.

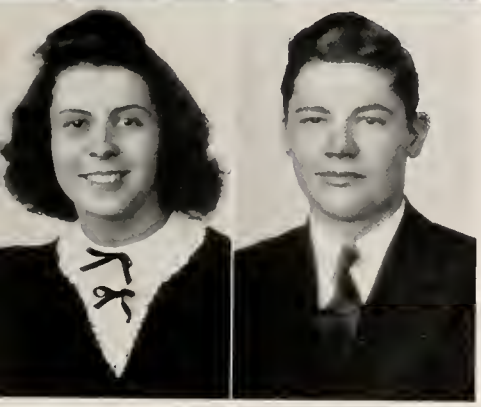

WILLIAM LEE WOLTZ
Raleigh, N. C.

Pre-Medicine *Euthalian*

Society Officer; S. S. Officer; Pre-Medical Club Secretary; Die Deutschen Kameraden; Science Club; Wake County Club Vice-President.

» «

SARA CATHERINE WOMACK
Spencer, N. C.

A.B. *Clio*

Society Officer; S. S. Officer; Los Tertulianos; Rowan County Club.

» » « «

FRANCES JETER WYCKOFF
Leakesville, N. C.

Secretarial Science *Clio*

Society Marshal; Secretary Rockingham County Club.

» «

RALPH DeLANE YOUNG
Weaverville, N. C.

Science *Euthalian*

Buncombe County Club.

1940

"NO MAIL"
"MID-TERM EXAMS"
"NO MALE"

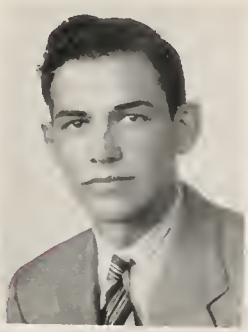

EDWARD LONG
President

LUCILE HAYWOOD
Secretary

JOHN FARRAR
Vice-President

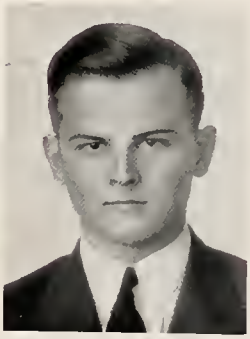

BEN GALLOWAY
Treasurer

Junior Class Officers

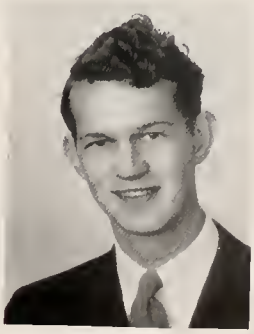

HERBERT SEBREN
Sponsor

ELIZABETH ELLISON
Sponsor

JUNIOR

Marjorie Virginia Ailstock
Covington, Va.—*Non*

Madge Leona Allen
Forest City, N. C.—*Clio*

Ruby Lenora Allen
Charlotte, N. C.—*Non*

Julia Eleanor Allgood
Rural Hall, N. C.—*Non*

Harold Eugene Anderson
Marion, N. C.—*Eu*

Judson Murnon Anderson
Clyde, N. C.—*Eu*

Richard Maurice Anderson
Brasstown, N. C.

Wesley Charles Angel
Swiss, N. C.

George B. Atwater
Apex, N. C.

Samuel Harold Anstell
Earl, N. C.—*Phi*

Thelma Mack Ayers
Weaverville, N. C.

Thelma Inez Baker
Hamilton, Ohio—*Non*

Joanne Marie Baldwin
Chadbourn, N. C.—*Non*

Doris Ruth Balkcom
Macon, Ga.—*Clio*

Jean Frances Barker
Asheville, N. C.—*Clio*

Wilma Clandette Barlowe
Lenoir, N. C.—*Clio*

Edna Mae Barnes
Lumberton, N. C.

Oliver Roderick Barnes
Kinston, N. C.

Sirena Faustina Barnes
Lucama, N. C.—*Clio*

Carol Mae Bartling
New Bern, N. C.—*Non*

CLASS

James Sheldon Boone
Rocky Mount, N. C.

John Roswell Bowles
Danville, Va.

Nell Johnson Brandon
Yadkinville, N. C.

Kent Combs Brannock
Independence, Va.—*Phi*

Hal Valentine Braswell
Monroe, N. C.

Joseph Penn Breedlove, Jr.
Durham, N. C.—*Eu*

Junius E. Brendle
Boonville, N. C.—*Eu*

Gladys Marie Brickhouse
Elizabeth City, N. C.—*Clio*

Robert M. Beall
Canton, N. C.—*Eu*

Lewis Rockwell Beam
Asheville, N. C.—*Phi*

Catherine Lucille Beattie
Gastonia, N. C.—*Clio*

James Virgil Bender
Pollocksville, N. C.

Everet Dean Bergen
Harrison Ark.—*Phi*

Carol St. Clair Bird
Carmel, N. Y.

James Pierce Blackwelder
Pineville, N. C.—*Phi*

John Blake
Mars Hill, N. C.

Frank Blalock
Sanford, N. C.

Sara Anita Blount
Salisbury, N. C.—*Non*

Andrew Russell Boatwright
Troy, N. C.

Edith Margaret Bodenheimer
Kernersville, N. C.—*Clio*

1940

JUNIOR

Frances Earline Brown
Marion, N. C.—*Non*

Imogene Brown
Knoxville, Tenn.—*Clio*

Mary Virginia Brown
Asheville, N. C.

Paul Tuck Brown
Furman, S. C.

Paul E. Brunner
Baltimore, Md.—*Eu*

Allen Ruth Brunt
Winston-Salem, N. C.

Lela Pauline Burgess
Charlotte, N. C.—*Non*

Virginia Elizabeth Burgess
Spindale, N. C.—*Clio*

Glenn James Burnette
English, N. C.

Frances Louise Burrows
Asheboro, N. C.—*Clio*

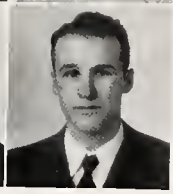

Noah Winborn Burrows
Asheboro, N. C.—*Eu*

Hubert Carl Burton
Compobello, S. C.—*Phi*

Francis MacClain Byers, Jr.
Canton, N. C.

Charles E. Byrd
Durham, N. C.—*Phi*

Henry Marley Caplan
Old Fort, N. C.—*Eu*

James Clyde Carr
Mars Hill, N. C.—*Phi*

Annie Rose Carter
Barnardsville, N. C.

Dixie Lee Carter
Asheville, N. C.

Leatrice Joyce Carter
Fairmont, N. C.—*Non*

Hazel Elizabeth Carver
Roxboro, N. C.—*Clio*

CLASS

Roy Elmer Crews
Covington, Va.—*Phi*

Delwin Rudolph Croom
Bolton, N. C.

Ethel Ives Croom
Ayden, N. C.—*Non*

Mildred Lee Crowder
Shelby, N. C.—*Clio*

Robert Howard Dale
Bakersville, N. C.—*Eu*

Roy Dale
Spruce Pine, N. C.

Barbara Elizabeth Davis
Salisbury, N. C.—*Non*

Emily Davis
Shelby, N. C.—*Clio*

Roy O. Caveness, Jr.
Raleigh, N. C.—*Eu*

S. Howard Caviness
Hemp, N. C.—*Phi*

Marie Helen Clark
Lansing, N. C.—*Clio*

William Edwards Clark
Scotland Neck, N. C.—*Phi*

William James Clarke
Homestead, Fla.—*Eu*

Anne Graham Clayton
Mars Hill, N. C.

Bryson E. Clevenger
Newport, Tenn.

Melissa Margueriette Clifford
Winston-Salem, N. C.—*Clio*

Bonnell Ponteaux Coachman
Clearwater, Fla.—*Eu*

Frances Nell Cochran
Dublin, Ga.—*Clio*

Ernest Holslen Cox
Fort Meade, Md.—*Phi*

Virginia Lee Cox
Asheboro, N. C.—*Clio*

1940

JUNIOR

Anna June Davis
Fair Bluff, N. C.

Mary Frances Davis
Connelly Springs, N. C.

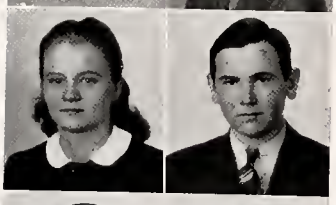

Dorothy Faye Day
Thomasville, N. C.

Rayford L. Deal
Taylorsville, N. C.

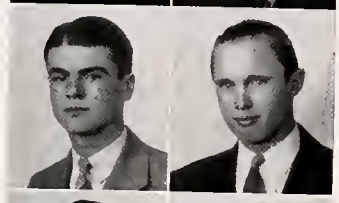

Franklin Reel Deitz
Weaverville, N. C.

Samuel Peirson Dickens
Enfield, N. C.

Grady Eugene Dover
Shelby, N. C.—*Phi*

Joe Farrior Edwards
Enfield, N. C.

Martha Elizabeth Eller
Salisbury, N. C.—*Clio*

Mary Lee Ellington
Graham, N. C.—*Non*

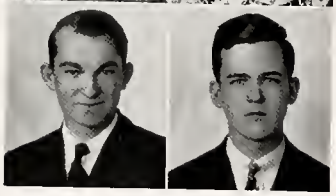

Morris Hayden Elliott
Toecane, N. C.

Robert Emmannel Ellis
Marion, N. C.—*Eu*

Mary Eliza Ezzell
Rose Hill, N. C.—*Clio*

John Sherman Farrar, Jr.
Gastonia, N. C.—*Eu*

Norman Charles Fisher
Asheville, N. C.—*Phi*

Max Flack
Vein Mountain, N. C.

Marjorie Lois Flemming
Williamston, N. C.—*Clio*

Audrey Elizabeth Fogleman
Kannapolis, N. C.—*Non*

Eleanor Virginia Fokes
Ocala, Fla.—*Non*

Walter M. Ford
Jacksonville, Fla.—*Eu*

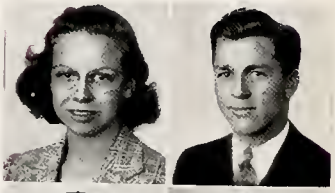

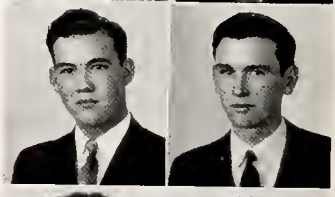

CLASS

Martha Ellen Graham
Pembroke, N. C.—*Non*

Cleo Iva Greene
Sneedville, Tenn.

Margaret Lee Greene
Clyde, N. C.—*Clio*

Edmund Reeves Greer
Butler, Tenn.

Ora Ethel Grindstaff
Mars Hill, N. C.

Robert Ray Grindstaff
Elizabethton, Tenn.

Rebecca Wellons Gulley
Nashville, N. C.—*Non*

Shelia Moffat Gulley
Mt. Olive, N. C.—*Non*

John T. Foster
Winston-Salem, N. C.

Marjorie Lee Francis
Asheville, N. C.

Iva Hope Franklin
Crossnore, N. C.—*Clio*

John Max Freeman, Jr.
Erlanger, N. C.—*Phi*

Edmund Wilfred Gaines
Lexington, N. C.—*Phi*

Ben Thomas Galloway
Moultrie, Ga.—*Eu*

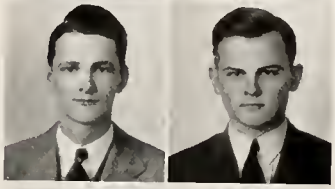

James C. Gambrill
West Jefferson, N. C.

Harry Milton Garber, Jr.
Baltimore, Md.—*Eu*

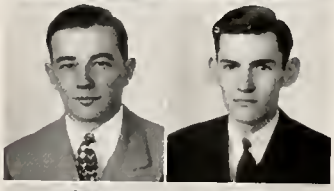

Thomas Scott Goodman
Asheville, N. C.

Andrew Lester Graham, Jr.
Floyd, Va.

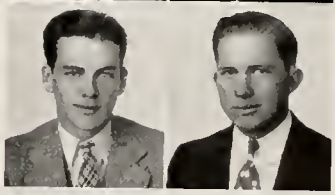

Roland J. W. Gillespie
Dobson, N. C.

Carlyle Cliff Goforth
Gaffney, S. C.

1940

JUNIOR

John Stacey Hair
Fayetteville, N. C.—*Phi*

Ernest Blake Haire
Marion, N. C.—*Eu*

Wade Hampton Hale
Walhalla, S. C.

John Lyman Hall
Danbury, N. C.

Wilhemina Whitesell Hall
Burlington, N. C.—*Clio*

Mary Nell Hardin
Morganton, N. C.—*Non*

Richard Henry Hardin
West Jefferson, N. C.—*Phi*

Quentin Roosevelt Harper
Rocky Mount, N. C.

Dorothy Lee Harris
Drexel, N. C.—*Clio*

Nancy Ware Harris
Bumpase, Va.—*Clio*

Margarette Fay Haskew
Bartow, Fla.—*Non*

James Aubrey Hawkins
Richmond, Va.—*Eu*

Rose Margie Haynes
Clyde, N. C.—*Clio*

Nancy Lucille Haywood
Mt. Gilead, N. C.—*Non*

Mary Margaret Hemphill
Marion, N. C.—*Clio*

Randolph S. Hendricks
Nashville, N. C.—*Phi*

Beth Glenn Hildebrand
Charlottesville, Va.—*Non*

Cecil James Hill
Arden, N. C.

Jessie Reid Hill
Rutherfordton, N. C.—*Phi*

Mary Alyce Hill
Greenville, S. C.—*Clio*

CLASS

Robert Alexander Howell
Mars Hill, N. C.

Clarence Barton Hoyle
Henderson, N. C.

Robert H. Hudgin
Hendersonville, N. C.

Charles William Huff
Greenville, S. C.

Claudius Edmond Huggins
Tabor City, N. C.—*Eu*

Robert Lee Hughes
Swannanoa, N. C.

General Francis Huntley
Fairview, N. C.

Edna Theda Ingle
Flag Pond, Tenn.—*Clio*

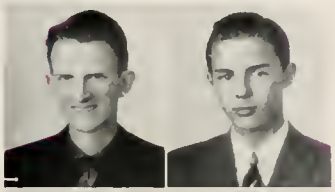

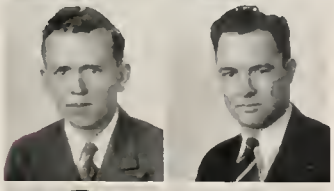

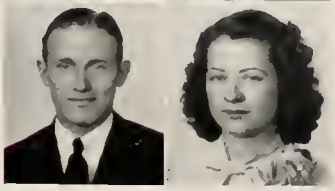

Virginia Dare Hinton
Halifax, N. C.—*Non*

Pauline Nancy Hipps
Candler, N. C.—*Non*

Gwendolyn Kendrick Hobbs
Cherryville, N. C.—*Clio*

John Brice Hodge
Rutherfordton, N. C.

Mary Virginia Hodges
Covington, Va.—*Non*

Charles Donald Holland
Taylorsville, N. C.—*Phi*

Beryl Hollifield
Spruce Pine, N. C.—*Clio*

Fanne Ewert Hollins
Goodview, Va.

Kenneth David Holt
Newport, Tenn.

Robert L. Holt
Dallas, Texas—*Eu*

Dolores Hope Holtzclaw
Canton, N. C.—*Clio*

Alice Brett Howell
Thomasville, N. C.—*Clio*

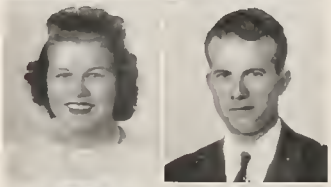

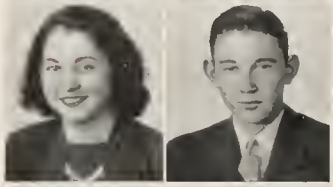

1940

JUNIOR

Louise Elaine Inscho
Miami, Fla.—*Clio*

George Hamlin Jackman
Matthews, N. C.

James B. Jackson
Roxboro, N. C.—*Eu*

Mary Elizabet Jackson
Ayden, N. C.—*Non*

Ann Laura Jarrett
Toecane, N. C.—*Clio*

James E. Jennings
Raleigh, N. C.—*Eu*

Mildred Adele Jennings
Lumberton, N. C.—*Clio*

Ralph E. Jinnette
Goldsboro, N. C.—*Eu*

Ben Johnson
Winston-Salem, N. C.—*Eu*

Carl Leonard Johnson
Seymour, Tenn.

Mildred Lilia Johnson
Kerr, N. C.

George Earl Jolley
Caroleen, N. C.—*Phi*

James Taylor Jolliff
Smithfield, N. C.

B. Franklin Jones
Ruth, N. C.

Glennice Wary Jones
Leaksville, N. C.—*Clio*

James C. Jones
Newell, N. C.—*Eu*

Robert Poe Jones
Henderson, N. C.

Sidney F. Jones
Yadkinville, N. C.

Wayland Jones
Clayton, N. C.—*Phi*

Bill Charlie Jordan
Sanford, N. C.—*Phi*

CLASS

James Edward Long
Chesterfield, S. C.—*Eu*

W. Edward Lyon
Ayden, N. C.

Helen Williams Mangum
Monroe, N. C.—*Clio*

Charles Robert Marchman
Dillard, Ga.—*Phi*

William Thomas Marr
Norfolk, Va.—*Eu*

D. C. Martin
Asheville, N. C.—*Phi*

Joyce Elizabeth Mason
Atlantic, N. C.—*Clio*

George Winston Mathews
High Point, N. C.—*Eu*

Dorothy Harriet King
Blakely, Ga.—*Non*

Florence Elizabeth King
Hiwassee Dam, N. C.—*Clio*

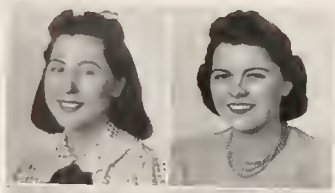

Frances Knowles
Lowell, N. C.—*Clio*

Joseph M. Kornegay
Smithfield, N. C.

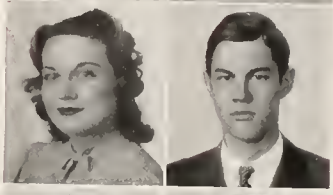

Cyrus William Kreamer
Woodlawn, Md.

Jean Porter Kuszmaul
Baltimore, Md.—*Non*

Stokes Carroll Leonard
Welcome, N. C.

John Wayne Levan
Hiddenite, N. C.

Carl Douglas Little
Smithfield, N. C.

J. Mozell Loer
Concord, N. C.

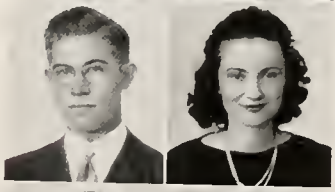

Charles Otis Logan
Shelby, N. C.—*Phi*

Jesse W. Loggins
Fall Branch, Tenn.—*Phi*

1940

JUNIOR

Mary Patricia McCleney
Chadbourn, N. C.—*Non*

Max William McCollum
Monroe, N. C.

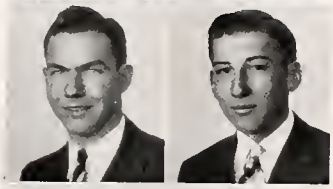

Harold Rufus McCroskey
Rockingham, N. C.—*Eu*

William Bunyan McGinnis
Grover, N. C.—*Eu*

G. Lee McIntyre
Kannapolis, N. C.—*Phi*

Lewis Carlyle McKinney
Greenville, S. C.

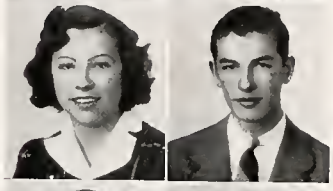

Shirley Marianne McMillan
Sparta, N. C.—*Clio*

John Horace McMurray
Swannanoa, N. C.—*Phi*

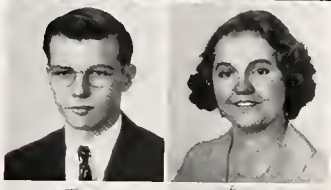

William Harvey McMurray
Swannanoa, N. C.—*Phi*

Reba Dew McNeill
North Wilkesboro, N. C.—*Clio*

Rena Ruth McNeill
N. Wilkesboro, N. C.—*Clio*

Marjorie Ann McPheters
Mars Hill, N. C.

Mary Melton
Hendersonville, N. C.—*Clio*

Pauline Victoria Merrill
Marshall, N. C.—*Clio*

Paul William Meyers
Coral Gables, Fla.—*Phi*

William Edward Michaels
Roxboro, N. C.—*Eu*

Bertha Louise Mickle
Swannanoa, N. C.—*Clio*

Leo Miller
Eastbend, N. C.

Lowell Stephen Miller
Weaverville, N. C.—*Phi*

Walker Garner Miller
Sylvania, Ga.—*Eu*

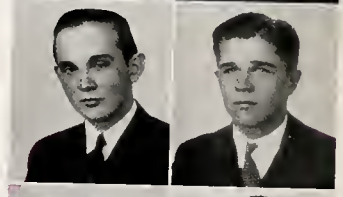

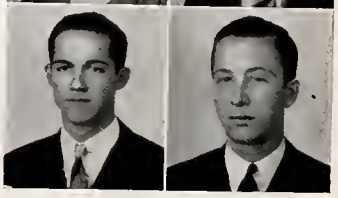

CLASS

Paul Vernon Nolan
Champion, N. C.—*Eu*

Lucille Gay Noland
Clyde, N. C.

Hilliard Norris
Waynesville, N. C.

Geraldine Dyer O'Neal
Raleigh, N. C.—*Non*

James Andrew Owens
Clayton, N. C.—*Eu*

William Harris Owens
Charlotte, N. C.—*Phi*

Joe Carl Padgett
Hayesville, N. C.

John R. Parker
Gates, N. C.

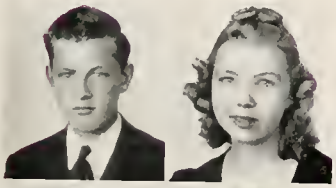

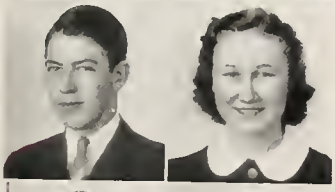

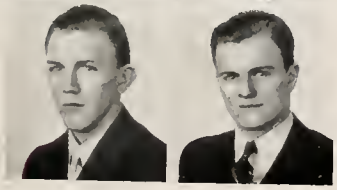

Carolyn Winnie Mills
Campobello, S. C.—*Clio*

Thelma Jeanette Mills
Campobello, S. C.—*Clio*

Orville Napoleon Monroe
Rocky Mount, N. C.

Helen Maxine Moon
Richmond, Va.—*Clio*

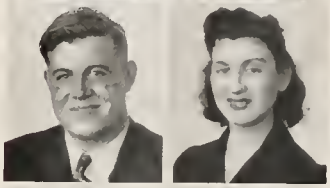

Alma Louise Moore
Saint Pauls, N. C.—*Non*

Eileen Dorothy Moriarty
Elizabeth, N. J.

Erma Fannie Morris
Tarpon Springs, Fla.—*Clio*

Dempsey Edwin Morrow
Campobello, S. C.

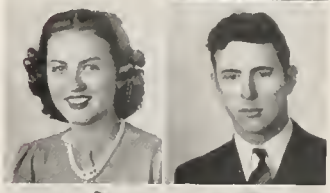

Martha Anne Moss
Washington, D. C.—*Clio*

Lila Frances Nanney
Union Mills, N. C.—*Clio*

James Clay Newbold
Elizabeth City, N. C.—*Eu*

Billy Turner Nipper
Raleigh, N. C.—*Phi*

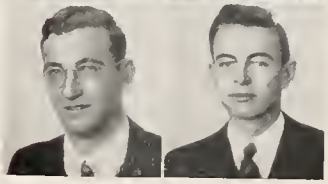

JUNIOR

James Franklin Peacock
Benson, N. C.

Dorothy Ruth Pearce
Raleigh, N. C.—*Non*

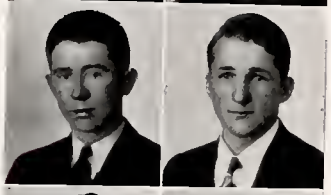

Robert C. Pearce
Micro, N. C.

James Robert Penland
Weaverville, N. C.

Mary Eddith Penland
Burnsville, N. C.—*Clio*

Venita Jane Penland
Burnsville, N. C.—*Non*

Margaret Helen Perry
Sugar Grove, N. C.—*Clio*

Donald Wade Peterson
Smithfield, N. C.

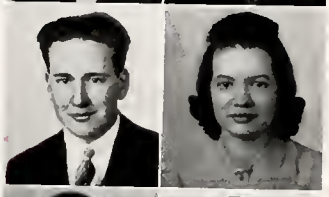

Wilbur L. Picklesimer
Highlands, N. C.—*Eu*

Ruth Cressler Pierce
Richmond, Va.—*Clio*

Nellie Inez Pleasant
Leasburg, N. C.

Arnold Vance Ponder
Mars Hill, N. C.

Christine Powell Pope
Lumberton, N. C.—*Non*

Norma Gwendolyn Potter
Belhaven, N. C.—*Non*

P. Ross Powell
Pittsboro, N. C.

William G. Powell
Raleigh, N. C.—*Eu*

Elmer Lee Powers
Tuckerdale, N. C.—*Phi*

Mavis Howard Powers
Saint Pauls, N. C.—*Non*

Arthur E. Presnell
Asheboro, N. C.

Richard Culpepper Proctor
Oxford, N. C.—*Eu*

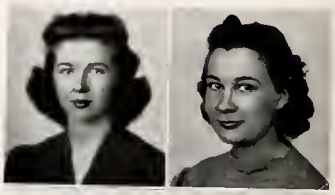

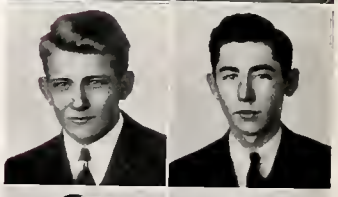

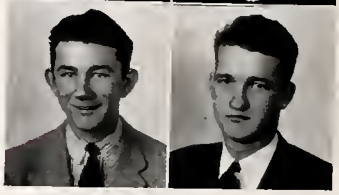

CLASS

Gladys Smith Rheinhardt
Forest City, N. C.—*Clio*

Dennis Rhett Riddle
Laurens, S. C.—*Eu*

Edwin Ralph Riddle
Barnardsville, N. C.

Vernon Crumpler Roberts
Greensboro, N. C.—*Phi*

Omelia Lee Robinson
Weaverville, N. C.—*Non*

Mable Katherine Rodgers
Reidsville, N. C.—*Clio*

Sara Louise Rodgers
Lancaster, S. C.—*Clio*

Esther Elisabeth Rodwell
Norlina, N. C.—*Clio*

Thomas Pitts Pruitt
Hickory, N. C.

Stephen F. Puckett
Virgilina, Va.—*Phi*

Robert Griggs Pusser
Chesterfield, S. C.

Phylis Louise Raburn
Marion, N. C.—*Non*

Henrietta Ella Ray
Buckner, N. C.

Thelma Jewell Ray
Whiteville, N. C.—*Non*

Winefred Joyce Rector
Drexel, N. C.

Albert Gattis Redfern
Charlotte, N. C.—*Phi*

Errol Kemp Reece
Jonesville, N. C.—*Eu*

Virginia Lee Reece
Woodfin, N. C.

Gwen Reed
Fort Valley, Ga.—*Clio*

Vera Pauline Reid
Franklin, N. C.—*Clio*

JUNIOR

Luby Franklin Royall
Smithfield, N. C.

Charles S. Runnion
Newport, Tenn.—*Phi*

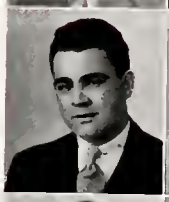

George Phillip Rush
Alexandria, Va.

Mary Helen Sams
Asheville, N. C.—*Non*

Shirley Salome Sanderlin
Suffolk, Va.—*Non*

Nora Elizabeth Sanders
Forest City, N. C.—*Clio*

Paul Manning Sanford
Lake Wales, Fla.

Billie Montez Scott
Mars Hill, N. C.—*Clio*

Clarence Louis Shields
Murphy, N. C.—*Phi*

Lowell Andrew Shive
Rocky Mount, N. C.—*Eu*

James Charles Shoe
Star, N. C.—*Phi*

Martha Frances Sinclair
East Flat Rock, N. C.—*Clio*

Jimmie Edward Small
Lancaster, S. C.

Alice Reid Smith
Fairmont, N. C.—*Non*

Edward Butler Smith
Gastonia, N. C.—*Phi*

Eli Brantley Smith
Eldorado, N. C.

Juanita Maxine Smith
McKinney, Ky.—*Clio*

Rachel Elizabeth Smith
Granite Falls, N. C.

Stanley Edwin Smith
Walhalla, S. C.—*Eu*

Marcellus Winston Sorrell
Raleigh, N. C.

CLASS

Matthew Oliver Summerlin
Mars Hill, N. C.—*Eu*

Robert F. Summey
Dallas, N. C.

Barrett Hughes Sumrell
Ayden, N. C.

Eugene Sigmond Teiser
Henderson, N. C.

George Togan Thompson
Raleigh, N. C.—*Eu*

Illa Tillery
Marshall, N. C.

Samuel Guy Timberlake
Nelson, Va.

Mildred Pauline Tucker
Mooresville, N. C.—*Non*

Homer Sparks
Mars Hill, N. C.

Lucille Frances Speed
Durham, N. C.—*Non*

Doris Maxine Spencer
Grassy Creek, N. C.—*Clio*

William Wilburn Spillman
Mocksville, N. C.

Glenn Goforth Spratt
Nebo, N. C.—*Eu*

Opal Dare Sronce
Mars Hill, N. C.

Lynn I. Starkweather
Washington, D. C.—*Non*

Christine Elizabeth Staton
Hendersonville, N. C.—*Non*

Thomas Doyle Stephenson
Parrottsville, Tenn.—*Eu*

Bernice Beryle Stewart
Sunset, S. C.

Cornelius Louis Stoney
Nebo, N. C.

Mary Ruth Strange
Sanford, Fla.—*Clio*

JUNIORS

Jean Turbyfill
Hickory, N. C.

Gladys Celestes Turner
Clinton, N. C.—*Non*

Elizabeth Cleopatra Tuten
Furman, S. C.—*Clio*

Joel Tyson
Kannapolis, N. C.

Jack Sinclair Upton
Spencer, N. C.

Warren Keatley Utley
Fuquay Springs, N. C.

Frank Harold Venters
Elizabeth City, N. C.—*Phi*

Eugene Augustus Verdery
Harlem, Ga.—*Phi*

Carol Vick
Rochester, N. Y.—*Clio*

Margaret Lee Waite
Flag Pond, Tenn.

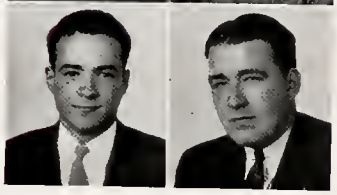

Paul Nevison Wall
Concord, N. C.

Henry Oliver Walters
Baltimore, Md.—*Eu*

Kenneth Charles Ward
Bolton, N. C.

Joe Howell Way
Waynesville, N. C.

Alpine Douglas Weaver
Weaverville, N. C.

Melvin Walter Webb
Bakersville, N. C.

William Franciscus West
Roxboro, N. C.—*Eu*

Edith Mary Whaley
Sevierville, Tenn.

Clyde LeGrand Whicker
Winston-Salem, N. C.—*Phi*

Ellie Mae White
Hertford, N. C.—*Clio*

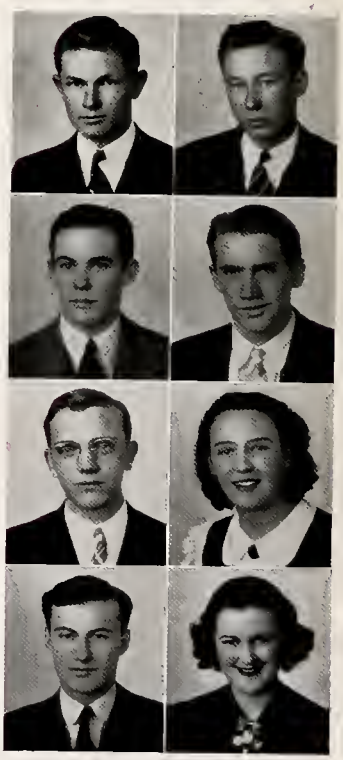

James Lawrence White
Scotland Neck, N. C.—*Phi*

Martha Lee Whiteworth
Waco, N. C.—*Clio*

Carolyn Amy Williams
Shelby, N. C.—*Clio*

Johnny Richard Williams
Winston-Salem, N. C.—*Eu*

Larry Livingston Williams
Canton, N. C.—*Phi*

William Asa Williford
Alexander, N. C.

W. Dean Willis
Black Mountain, N. C.—*Eu*

John A. Wilson
Wilson's Mills, N. C.

Joe Howard Woodruff
Walnut Cove, N. C.

Henry Wade Yates
Jackson Creek, N. C.—*Phi*

Ruby Lee Yates
Chadbourn, N. C.—*Non*

Dwight Benjamin Youngblood
Smithfield, N. C.

Thus Endeth OUR BELOVED JUNIORS

"FOLLOW THE GLEAM"

"HE LEADETH ME"

"ONWARD CHRISTIAN SOLDIERS"

"LEAD ON O KING ETERNAL"

"IN THE CROSS OF CHRIST I GLORY"

"HAVE THINE OWN WAY"

Introducing *Religious Life*

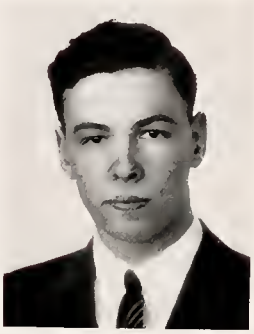

ROBERT ALLRED
President of the College B. S. U.

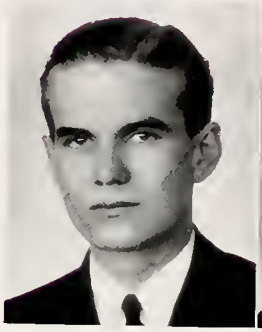

T. L. CASHWELL
Superintendent of the College Sunday School

DEAN BERGEN
President of the College Church

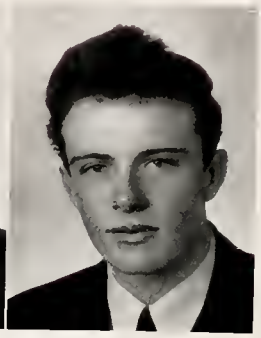

BRUCE BROWN
Director of the College B. T. U.

BAPTIST STUDENT UNION COUNCIL

MINISTERIAL CONFERENCE

The Ministerial Conference is an organization comprising fifty-nine young ministers who receive practical experience and enjoy fellowship in its weekly meetings. The Conference supplies Christian leadership on the campus and pastors for both white and colored churches within a radius of ten miles of the college. Presidents—Rex Campbell, B. C. Lamb, Lester Stowe, Oscar Harris; Secretaries—Roger Crook, Samuel Avery, Rex Lockhart, Dennis Riddle.

YOUNG WOMAN'S AUXILIARY

The Young Woman's Auxiliary deserves to be commended for the promotion of a missionary spirit on the campus, a determined spirit which is expressed in deeds of friendship, service, and charity. President—Margaret Pritchard; Secretary—Rose Alice Rozier.

1940

VOLUNTEER BAND

The Volunteer Band is a consecrated group who have answered the call for definite Christian service. The Band aids in the daily prayer services and co-operates with the Ministerial Conference in serving the churches in the community. Presidents—Kathleen Frink, Anne Cochran; Secretaries—Vivian Lunsford, Gwen Reed.

CHOIR

The Choir is a voluntary group of young people, generally members of the College Glee Club, who lend their voices to the evening worship.

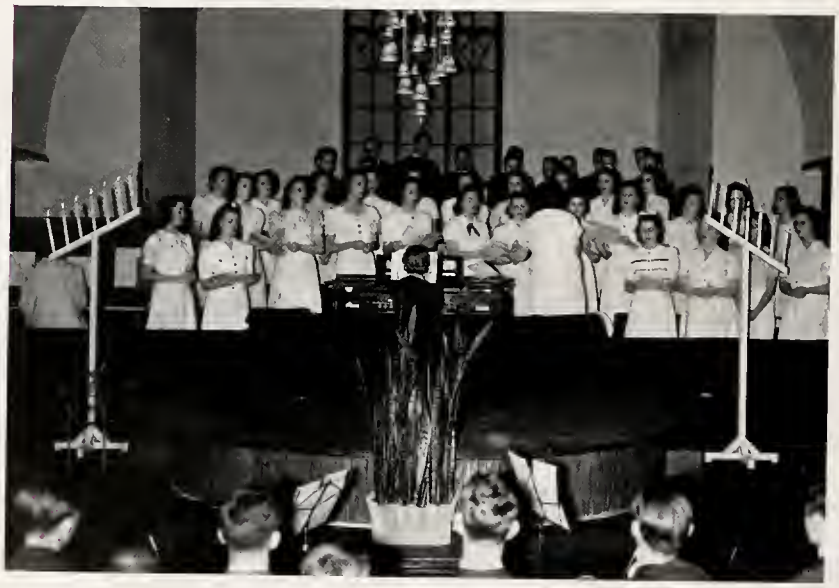

"I will lift up mine eyes unto the hills, from whence cometh my help."—Psalms CXXI.

"But only God can make a tree."—Joyce Kilmer

"TO NON AND EU___"

"ON EUTHALIAN"

"CLIO PHI
CLIO PHI_"

"O NON AND EU
SO TRUE_"

Introducing *Societies*

Presidents

Evans Duckworth Cashwell Harper

The Euthalians, 1940

Allred
Anderson
Andersan
Avera
Beall
Beeler
Bernard
Blackwell
Breedlove
Brendle
Brendle
Britt
Brunner
Burrows
Caplan
Cashwell
Caveness
Clark
Coachman
Craven
Dale
Daniel
Davis
Duckwarth
Evans
Farrar
Ford
Galloway
Garber
Gardner

Gregory
Haire
Harper
Hawkins
Holt
Huggins
Hutchins
Jackson
Jennings
Jinnette
Johnson
Joines
Jones
Lee
Long
Morr
Massey
Mathews
McCleskey
McCroskey
Merritt
Michaels
Miller
Mass
Negron
Newbold
Nobles
Nolan
Owen
Owen

Porrott
Picklesimer
Porter
Powell
Proctor
Reece
Riddle
Robinson
Shive
Sluder
Smoll
Smith
Spoinhour
Sprott
Stevenson
Summerlin
Thomos
Thompson
Thrift
Totherow
Tronsou
Wogstoff
Walters
Welch
West
Willioms
Willis
Woltz
Woodruff
Young

1940

The Nonpareils, 1940

Adams
Ailstock
Allgood
Averette
Baker
Baldwin
Barnes
Barrington
Bartling
Blount
Bonkemeyer
Brown
Burgess
Byrd
Carter
Coleman
Cooper
Corpening
Craddock
Critcher
Croom
Davis
Day
Daiz
Dickerson
Darris
Ellington
Evans
Fogleman
Fokes

Fokes
Graham
Gulley
Gulley
Hardin
Hardin
Haywood
Hemphill
Hendrix
Hildebrand
Hinton
Hipps
Hodges
Ingle
Jackson
Justice
Kelly
Knight
Kuszmaul
Little
Lunsford
McCleney
McElwain
Moore
Oglesby
O'Neal
Osborne
Patrick
Payne

Pearce
Penland
Pinnell
Pope
Potter
Powers
Raburn
Ray
Reece
Robinson
Sams
Satterfield
Savage
Scott
Smathers
Smith
Speed
Spence
Starkweather
Stafon
Stinson
Staker
Stubbs
Trentham
Tucker
Turner
Wall
Williams
Yates

1940

The Philomathians, 1940

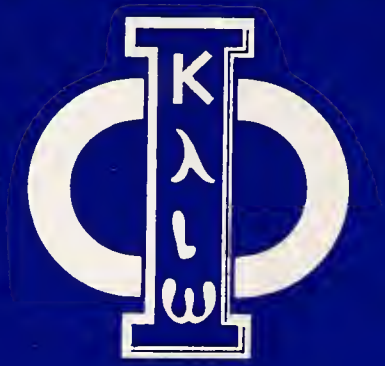

Allred
Anderson
Austell
Avery
Beam
Beoman
Belk
Bergen
Block
Blockwelder
Bloine
Brannock
Brown
Bruton
Bullard
Burton
Byers
Byrd
Compbell
Carr
Corson
Carter
Caviness
Clark
Clyde
Compton
Cornwall
Cox
Crews
Crook
Culpepper
Culpepper
Davis
Dennis
Dorr
Dover
Ellis
Fisher

Foster
Freeman
Gaines
Garrisan
Graham
Greene
Gulledge
Hafer
Hair
Hall
Hamrick
Harris
Hawkins
Hearn
Hendricks
Higdan
Hill
Hill
Halland
Hope
Harnsby
Huggins
Hutchinson
Jarrett
Janes
Janes
Jardan
Kennickell
Lay
Lockhart
Logan
Lagin
Lovelace
Marchman
Martin
McDanald
McIntyre
McMurray

McMurray
Medlin
Merrill
Myers
Miller
Moore
Nipper
Nipper
Owens
Pearce
Price
Puckett
Rash
Redfern
Riddle
Robersan
Roberts
Runnion
Sales
Shields
Shoe
Smith
Sorrell
Stoney
Stowe
Turner
Venters
Verdery
Wagner
Walker
Way
Webb
West
Whitaker
White
White
White
Wicker
Williams
Yates

1940

The Class, 1940

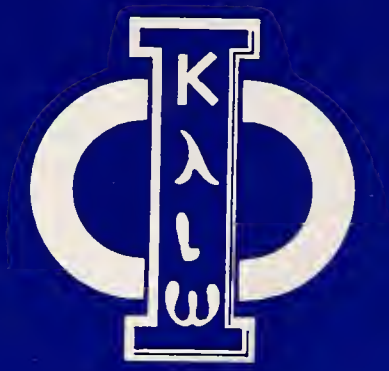

Allen
Bolkcom
Barker
Barlowe
Barnes
Beattie
Bennett
Bird
Bloodgood
Bodenheimer
Brobham
Brickhouse
Brown
Brown
Buckner
Burgess
Burgess
Burrows
Compfield
Carver
Cherry
Clark
Clayton
Clifford
Cochran
Cochran
Cox
Crisp
Crowder
Davis
Davis
Davis
Dotson
Dupree
Eller
Elliott
Ezzell
Fender
Flemming
Francis
Franklin
Frink
Frink
Fritts

Gilbert
Grayson
Greene
Hall
Haney
Harris
Harris
Haynes
Haynes
Hill
Hines
Hollifield
Hollingsworth
Holtzclow
Howell
Howell
Hudson
Inscho
Jarrett
Johnson
Johnson
Jones
Jones
King
Knowles
Lisk
Loven
Mangum
Mason
McManus
McMillon
Melton
Melton
Merrill
Mills
Moon
Morris
Moss
Newman
Nolen
O'Quinn
Penland
Perkinson

Perry
Pierce
Porter
Pritchard
Reed
Reid
Reinhardt
Rhyne
Rodgers
Rogers
Rodwell
Rose
Ross
Razier
Sanders
Scott
Shields
Sinclair
Smith
Smithey
Sandley
Spencer
Stanfield
Staton
Teague
Terry
Thomas
Thompson
Tilson
Tinsley
Turbyfill
Tuten
Underwood
Vick
Wells
Wholey
White
White
Whitworth
Wilburn
Williams
Womack
Wycoff

1940

YEA
TEAM
FIGHT!
FIGHT!
FIGHT!

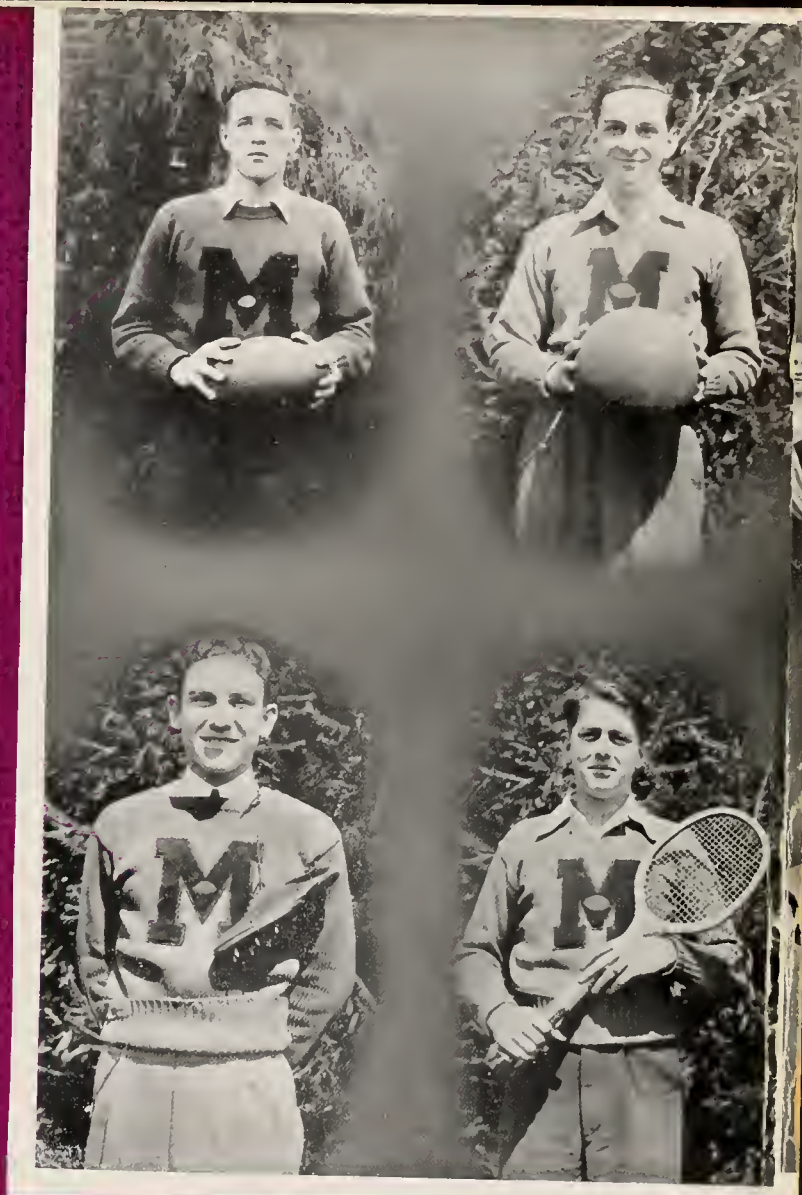

Introducing *Athletics*

Roberts
Head Coach

Varsity

Farrar . . *Fullback*
Edwards . *Halfback*
Saunders . . *End*
Hall . . . *Tackle*
Fitzgerald . *Guard*

"B" Team

Johnson, C., *Fullback*
Jolliff . . *Halfback*
Holt . . . . *End*
Monroe . . *Tackle*
Sumrell . . *Guard*
Royall . . . *Center*

Thigpen . *Manager*
Whitaker . *Captain*

Dickerson
Asst. Coach

Varsity

Whitaker . *Center*
Brown . . . *Guard*
Huff . . . *Tackle*
Ingle . . . *End*
McGaha . *Halfback*
Small . *Quarterback*

"B" Team

Smith . . *Halfback*
Crews . *Quarterback*
Griffin . . . *End*
Johnson, A. . *Tackle*
Royall . . *Center*
Hollins . . *Guard*

Edwards . *Co-Captain*
Tweed . . *Manager*

FOOTBALL SQUAD

1939-1940 FOOTBALL SCHEDULE

September	23	M.H.C.	14	Tuscullum	0
September	30	M.H.C.	7	Wingate	0
October	7	M.H.C.	0	Wofford Freshmen	0
October	14	M.H.C.	6	Lees-MacRae	0
October	21	M.H.C.	33	Erskine Freshmen	0
October	28	M.H.C.	7	W.C.T.C.	6
November	4	M.H.C.	20	Newberry Freshmen	0
November	11	M.H.C.	0	Hiawassee	7
November	18	M.H.C.	56	Milligan	0
November	30	M.H.C.	20	Brevard	14

Football—Mars Hill 33; Erskine 0

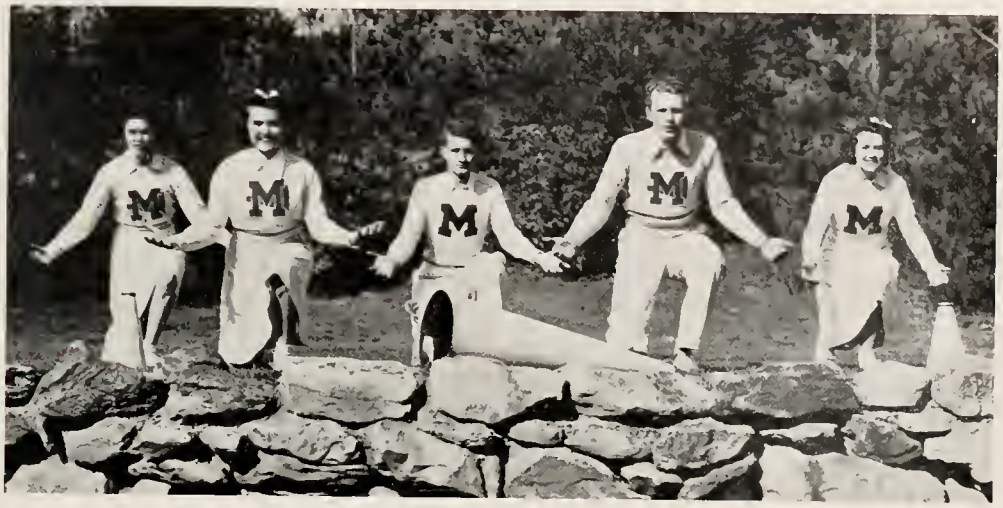

CHEERLEADERS

Norman Harper (Chief), Katherine Perkinson, Miriam Pinnell, Dorothy Pearce, Richard Proctor.

TUMBLING TEAM

Sams		*Forward*
Hornsby		*Forward*
Whitaker		*Forward*
Lambert		*Center*
Ponder		*Center*
Ellis		*Guard*
Edwards		*Guard*
White		*Guard*
Leatherwood		*Guard*
Dickerson		*Coach*

1940 BASKETBALL SCHEDULE

December	9—M.H.C.	37	Beacon	44
December	12—M.H.C.	24	Tusculum	43
December	15—M.H.C.	36	Lees-MacRae	40
December	16—M.H.C.	32	Lees-MacRae	38
January	6—M.H.C.	40	Beacon	36
January	9—M.H.C.	33	Tusculum	21
January	13—M.H.C.	27	Covington	21
January	—M.H.C.	28	Canton	29
January	19—M.H.C.	38	Valdese	36
January	20—M.H.C.	32	Textile	36
January	27—M.H.C.	65	Leaksville	18

(Continued on Page 105)

VARSITY BASKETBALL TEAM

1940 BASKETBALL SCHEDULE *(Continued)*

February 2	M.H.C. 43—Lees-MacRae	32
February 3	M.H.C. 35—Lees-MacRae	44
February 8	M.H.C. 54—Canton	38
February 10	M.H.C. 43—Brevard	45
February 13	M.H.C. 43—Brevard	36
February 17	M.H.C. 57—Valdese	36
February 20	M.H.C. 42—Textile	40
February 24	M.H.C. 38—Biltmore	27
March 4	M.H.C. 34—Biltmore	20
March 7	M.H.C. 49—Hiwassee	46
March 8	M.H.C. 57—Middle Georgia	62
March 9	M.H.C. 43—Pikeville	36
March 16	M.H.C. 43—Beacon	31

"B" TEAM

1940

BASEBALL TEAM

1940 Baseball Schedule

April	4	M.H.C.—Farm School	Swannanoa, N. C.
April	11,12	M.H.C.—Textile Institute	Spartanburg, S. C.
April	13	M.H.C.—Wofford	Spartanburg, S. C.
April	19	M.H.C.—Tusculum	Greenville, S. C.
April	26	M.H.C.—Tusculum	Mars, Hill, N. C.
April	30	M.H.C.—Blue Ridge	Hendersonville, N. C.
May	1	M.H.C.—Milligan	Johnson City, Tenn.
May	3	M.H.C.—Brevard	Brevard, N. C.
May	4	M.H.C.—Milligan	Johnson City, Tenn.
May	6, 7	M.H.C.—Hiwassee	Madisonville, Tenn.
May	10	M.H.C.—Brevard	Mars Hill, N. C.
May	14, 15	M.H.C.—Textile Institute	Mars Hill, N. C.

TRACK TEAM

Opposing Track Teams:

Newberry College	April 6
Lees-MacRae College	April 20
Brevard College	April 20
Lincoln Memorial University	April 20
Milligan College	May 8
Southeastern Jr. Col. Conference Meet	May 11
Asheville School	May 15

TENNIS TEAM

Opposing Tennis Teams:

Milligan College	April 4
Milligan College	April 8
Tusculum College	April 11
Textile Industrial Institute	April 19
Wofford Frosh	April 20
Tusculum College	April 22
Wofford Frosh	April 26
Southeastern Tournament	May 2, 3
Brevard College	May 10
Textile Industrial Institute	May 14

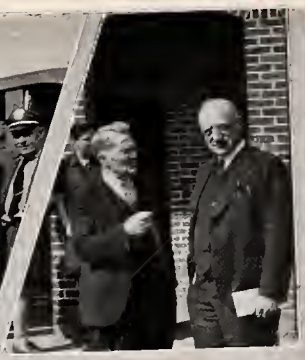

"THERE WILL BE A MEETING OF THE HILLTOP STAFF IN---."

"THE STUNT NIGHT WILL BE HELD IN THE----"

Introducing *Organizations*

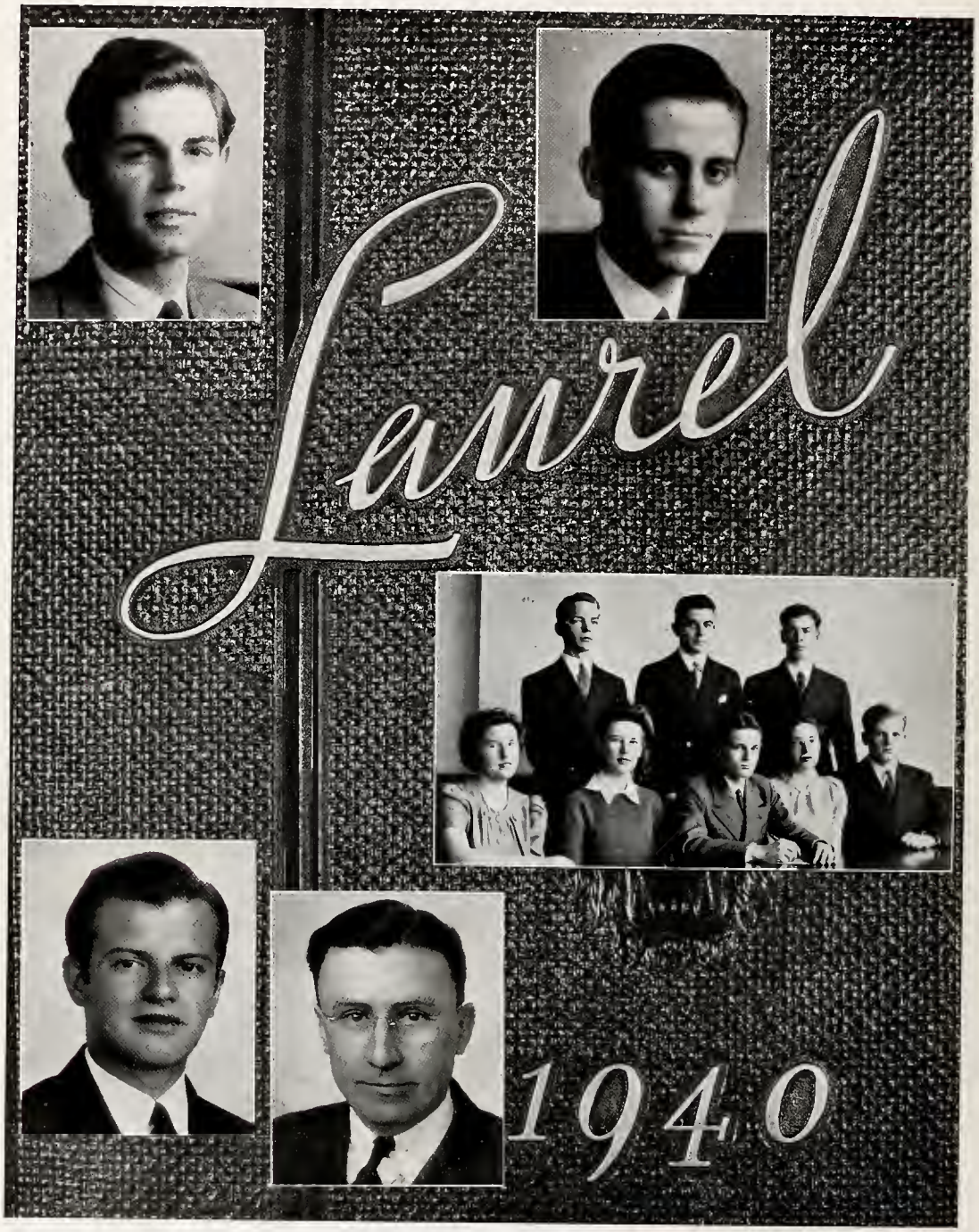

Top: Left to Right: Merrill, *Editor-in-Chief;* White, *Business Manager;* Duckworth, *Advertising Manager;* Canup, *Faculty Advisor. LAUREL* STAFF—Bill Avera, *Associate Editor;* Alice Craddock, *Literary Editor;* Tom White, *Sports Editor;* Stacy Wilburn, *Feature Editor;* Harold Spainhour, *Organization Editor;* Virginia Terry, *Snapshot Editor;* Helen Trentham, *Art Editor; Russell* Nipper, Bill Allred, *Circulation Managers.*

The Hilltop

Published By The Students Of Mars Hill College

VOL. XIV — MARS HILL, NORTH CAROLINA, OCTOBER 28, 1939 — NO. 3

Names in the News

Missionary Preaxy—

Miss Carrie P. Littlejohn principal of the W.M.U. Training School, of Louisville, Ky., ad-

F. Webb pastor of the First Baptist church, San Antonio, Tex., spoke in the college service Tuesday, Oct. 13. Said he: "A man who chooses to follow the course of least resistance, like a river, never goes in a straight direction."

* * *

Mrs. Lee Recovers—

Mrs. R. M. Lee, wife of the assistant dean of men, has returned to her home on Faculty Hill after an eight week's stay in an Asheville hospital, where she has been recuperating from a long illne

* *

Heroic Co-ed—

Mr. Vernon Crisp, of Collettsville, N. C. and a resident of Leatherwood dormitory, nursed a scorched hand last week, but she [illegible] no less a heroine. A pane of [illegible] was placed too near a [illegible] stove, and great was the blaze thereof. With her [illegible] hands, Miss Crisp extinguished the blaze, burned, and distinguished herself.

* *

Daniel Boone Returns

Daniel Boone, with coonskin cap and rifle, returned to civilization and lived for a day or two where I am writing this, in the shadow of Mars Hill. The Daniel is not only a pioneer but also a footballer. He presented a [illegible] with very, very [illegible] Daniel carry a little bell.

Long Lonis Jummis

[illegible]

Conce[illegible] Giv[illegible]

Miss [illegible] radio and [illegible] Cal., [illegible] and [illegible] cert last [illegible] Hill [illegible] Miss [illegible] contests [illegible] for [illegible] soloists.

Miss [illegible] one of the Mosn club' contest for [illegible]

(Continued on page 11

And [illegible]fficers

[illegible] conference [illegible] first time [illegible] After a [illegible] Morris F. [illegible] two zones, [illegible] president of [illegible] an [illegible] scholarship [illegible]

[illegible]eting the [illegible] elected: Lester [illegible]; Samuel [illegible] Paul Bruner, organist; and Carl Compton, reporter.

PICTURES EXHIBITED BY MISS B. BOWDEN

Paul [illegible] Carpening, of Granite Falls, is the new president of the Non-parcels, and Mary Louise Howell, of Loris, South Carolina, heads the Clos

HONOR CLUBS MEET; NEW ONE ORGANIZED

[illegible] Ayers [illegible] Dennis Riddle [illegible] Paul Bruner, organist; and Carl Compton, reporter.

[illegible] New York [illegible] Louis Boone marshals.

Founders' Day Is Celebrated Here

Ground For New Science Building Is Broken By Dr. Monroe

[illegible] afternoon Prof. J. A. [illegible] presided at the dedication of a little log church in Locust Grove. Rev. J. R. Owen, pastor of the French Broad Baptist church, of Asheville, delivered the principal address.

Two busloads of students watched Mars Hill defeat Lees-McRae 14-0 Saturday afternoon at Spruce Pine.

Drive For Laurels Begun This Week

Staff Starts Campaign For 500 Subscriptions In Chapel Program

The official drive for the **Laurel** began Monday, October 23, when the yearbook staff conducted the chapel program and announced that the week from October 23 to October 27 was "**Laurel** week".

Editor Pete Merrill had charge of the program and introduced Charles White, business manager; and Virginia Terry, snapshot editor. Alice Craddock gave a brief talk on what the **Laurel** had meant to her and called on Henry Brown, Tommy Evans, and Charles Greene, who spoke from the audience on the values of the yearbook.

The editor announced that the names of the first 500 students who subscribe will be printed in gold on the cover.

The **Laurel** is a student publication, and the present staff is a selection of the students. Prof. R. M. Camp is the faculty advisor.

Harper Heads C-H's

During a chapel period some time ago the class of '40 met in the college auditorium for the purpose of electing class officers for the ensuing year. The C-H class elected the following officers: J. Norman Harper, of Rocky Mount, pres-

Greene, *Editor-in-Chief*; Ellis, *Managing Editor*; Johnson, *Business Manager*; Johnson, *Faculty Advisor*. HILLTOP STAFF: Wagstaff, *Assistant Editor*; Patrick, *Poetry Editor*; Harper, Breedlove, *Advertising Managers*. Reporters—Beeler, Meyers, Brannock, Blackwell, Ellington, Fokes, Freeman, Bernard, Compton, Stoker, Clark, Corpening, Crisp, Dover, Brown, Thomas, Pearce.

1940

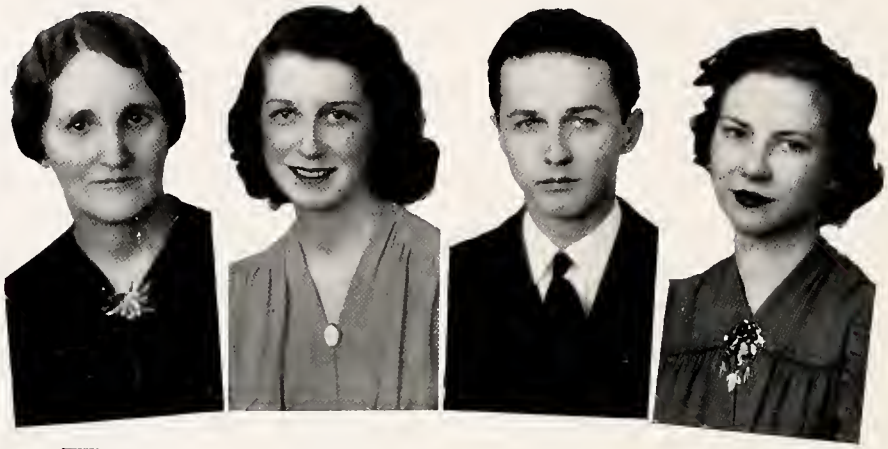

WENGERT PATRICK HOPE BROWN

Dramatic Club

Madge Allen
Wylma Barlowe
Gorden Bernard
Imogene Brown
Frances Burrows
Mary Corpening
June Davis
Marjorie Frances
Everett Gwyn
Mary Nell Hardin
Oscar Harris
Lucile Haywood
C. C. Hope
Ralph Jinnette
Ruth Jones
Ettabel Kelly
Mac Kennickell
Virginia Lisk
Paul Meyers
Leah Oglesby
Emily Patrick
Gwendolyn Potter
Earl Price
Gwen Reed
Shirley Sanderlin
Geraldine Shields
Elizabeth Stinson
Matt Summerlin
Sara Womack

TRENTHAM

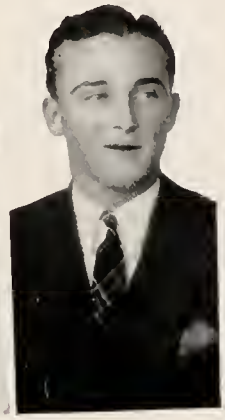

SMALL

CROWDER

ELLISON

Glee Club

Sopranos

Anne Cochran
Mildred Crowder
LaMonna Gattis
Mary Nell Hardin
Gretchen Johnson
Venita Penland
Christine Pope
Mavis Powers
Helen Sams
Helen Trentham
Martha Eller
Martha Fokes
Claire Hardin
Elizabeth Hines
Marguerite Kennedy
Janice Smathers
Alice Reid Smith

Altos

Mary Catherine Adams
Frances Davis
Emelyn Haynes
Jean Kuszmaul
Louise Mickle
Mary Mitchell
Helen Moon
Gwyn Reed
Juanita Ross
Sallie Teague
Virginia Terry
Carolyn Williams

Tenors

Ben Galloway
Bob Holt
Paul Meyers
Horace Small
James White
Dean Willis

Basses

Joe Breedlove
T. L. Cashwell
David Lee
Douglas Little
Charles Logan
Harold MacCroskey
Clay Newbold
Paul Sanford

SEBREN, *Conductor Band*

HARPER, *President*

Band

Mary Catherine Adams
Gene Anderson
Bill Avera
Bob Beall
Joe Breedlove
Marley Caplan
Nell Cochran
Bob Daniel
Bob Garrison
Ben Galloway
Bobby Ellis
Harry Garber
Wilhelmina Hall
Beryl Hollifield
Joe Harper
Bobby Jones
Johnnie Knight
Douglas Little
Reid Lovelace
Lowell Miller
Walker Miller
Louise Mickle
Erma Morris
W. L. Rector
Vernon Roberts
Hugh Transou
Bob Timberlake
George Walker
Kenneth Ward
Dean Willis

GALLOWAY, *President Orchestra*

GWIN, *Conductor*

Orchestra

Violins
Claire Hardin
Julia Allgood
Mary Stringfield
Ernest Haire
Sidney Jones
Eleanor Church

Horn
Robert Daniel

Piano
Juanita Ross

Viola
William Craven

Cello
Lowell Miller

Trombones
Ben Galloway
Gene Anderson
Harry Garber

Double Bass
William Avera

Clarinets
Mary Catherine Adams
Reid Lovelace

Trumpet
Marley Caplan

Drum
Norman Harper

1940

Scriblerus Club

HAROLD SPAINHOUR
President

MARY CATHERINE ADAMS
Secretary

International Relations Club

TOM WHITE
President

RACHEL DORRIS
Secretary

Science Club

ALICE CRADDOCK
President

FREDRICK BRUTON
Secretary

Le Cercle Francais

RUSH BEELER
President

HILDA STOKER
Secretary

Los Tertulianos

CAUGHEY CULPEPPER
President

DOROTHY McELWAIN
Secretary

Die Deutschen Kameraden

HAROLD SLUDER
President

VIVIAN LUNSFORD
Secretary

1940

Classical Club

OSCAR HARRIS
President

MADGE ALLEN
Secretary

Hipprocrates

TOMMY EVANS
President

ROBERT GRAHAM
Secretary

Forensic Club

J. B. HUFF
Director

BARTLETT DORR
Chairman

"M" Club

CARLYLE HALL
President

BUELL FITZGERALD
Secretary

Student Council

EARL PRICE
President

CAUGHEY CULPEPPER
Secretary

Business Club

CONRAD CARTER
President

MARTHA NOLAN
Secretary

1940

Coaching System

CLAUDIA E. ALLEN
Director

OSCAR HARRIS
Secretary

Home Makers' Guild

JUANITA RUSH
President

OLA GRACE FRINK
Secretary

Waiters Club

ROBERT HOLT
Head Waiter

Art Club

ETTABEL KELLY
President

Cosmopolitian Club

THOMAS EVANS
President

MARTHA MOSS
Secretary

Knight
rford; Martha
all, Robeson-Columbus-
ral Carolina.
West, Yadkin; Ben Johnson, Forsyth-Davie-Rowan;
rank Venters, Eastern Carolina; Robert Howell, Madiso
attalion; Harold Sluder, Buncombe; Clyde Jarrett, Cheroke
Carolina.

'Gator Club

CHARLES WHITE
President

MARY C. ADAMS
Secretary

1940

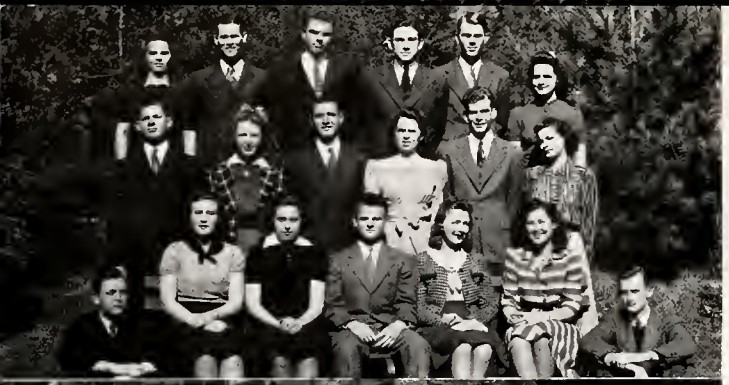

Georgia Club

BEN GALLOWAY
President

ALEX JOHNSON
Secretary

South Carolina Club

JANE SONDLEY
President

DENNIS RIDDLE
Secretary

Tennessee Club

HUGH HICKS
President

CYRUS KREAMER
Secretary

Virginia Club

BUELL FITZGERALD
President

JEAN NEWMAN
Secretary

The County Clubs afford opportunity for maintaining fellowship and forming new acquaintances among students from the same area and promote continued interest in their local regions.

The County Club Presidents

First row: Mary Nell Hardin, Burke-Caldwell; Jane Spence, Wake; Ralph Jinnette, Wayne-Johnson; Bill Owen, Mecklenburg; Jack Greene, Haywood; Edward Gaines, Davidson.

Second row: Johnnie Knight, Lincoln-Catawba-Gaston; Phylis Raburn, McDowell; Madge Allen, Rutherford; Martha Nolen, Rockingham-Guilford; Jessie Rhyne, Mitchell; Horace Small, Robeson-Columbus-Bladen; Miriam Pinnell, Vance-Granville; Joe Breedlove, Central Carolina.

Third row: Billy West, Yadkin; Ben Johnson, Forsyth-Davie-Rowan; Tom Cornwell, Cleveland; Frank Venters, Eastern Carolina; Robert Howell, Madison; Harold McCrosky, Lost Battalion; Harold Sluder, Buncombe; Clyde Jarrett, Cherokee; Nat Kenny, Western Carolina.

1940

Introducing *Features*

Frances Bonkemeyer

Sponsored by

EDWARD C. MERRILL
Editor-in-Chief of the *Laurel*

Maude Bloodgood

Sponsored by

WILLIAM B. ALLRED
Organization Manager of the *Laurel*

Imogene Brown

Sponsored by

ROBERT D. ALLRED
President B. S. U.

Mary Watson Corpening

Sponsored by

WILLIAM T. DUCKWORTH
Advertising Manager of the *Laurel*

Hilda Stoker

Sponsored by
JOSEPH NORMAN HARPER
President of the Senior Class

Rose Marie Haynes

Sponsored by
BRUCE B. BROWN
Director of the B. T. U.

Mary Louise Howell

Sponsored by

CHARLES R. GREENE
Editor-in-Chief of the *Hilltop*

Marjorie Loven

Sponsored by

THOMAS E. WHITE
Sports Editor of the *Laurel*

Mary Nell Hardin

Sponsored by

CHARLES M. WHITE, JR.
Business Manager of the *Laurel*

Ruth Brunt

Sponsored by

RUSSELL NIPPER
Organization Manager of the *Laurel*

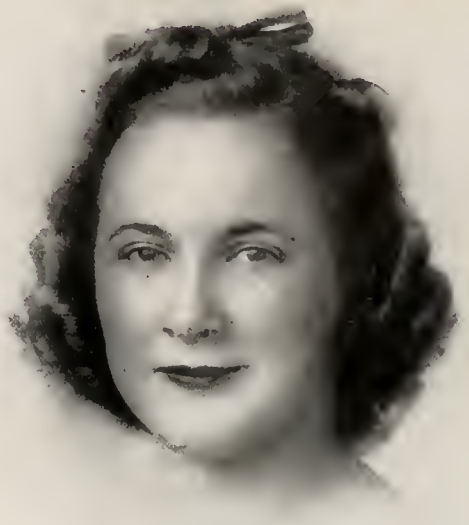

Martha Lee Grayson

Sponsored by

J. NORMAN ELLIS
Managing Editor of the *Hilltop*

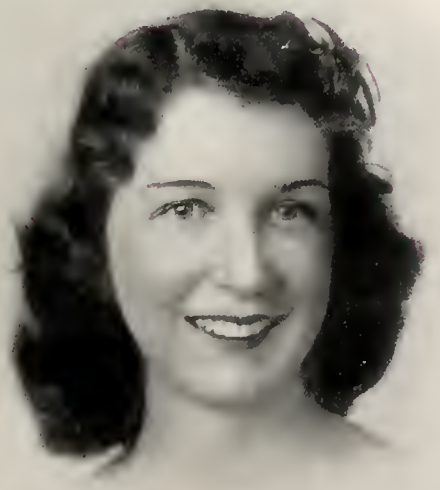

Emily Patrick

Sponsored by

THOMAS N. EVANS
Editor in-Chief of the *Hilltop*

Introducing *Advertisements*

MARS HILL COLLEGE

—1856—With all thy getting get understanding—1940

ALMA MATER EXTENDS HER CONGRATULATIONS TO THE LAUREL STAFF AND TO EVERY MEMBER OF THE GRADUATING CLASS. SHE WILL FOLLOW EACH ONE WITH AFFECTIONATE INTEREST AND REJOICE IN HIS EVERY SUCCESS.

HER GATES ALWAYS SWING OPEN TO HER SONS AND DAUGHTERS.

•

HOYT BLACKWELL, *President*

WORKING with the faculty and students at Mars Hill is one of our greatest pleasures at Biltmore Press. Our very best wishes to all of you—for a happy vacation this summer, and for much success in the years ahead.

•

BILTMORE PRESS

97 Patton Avenue ASHEVILLE, N. C.

Promptness *Courtesy* *Efficiency*

A COMPLETE DRUG STORE

MARS HILL PHARMACY

Candies, Confections, School Supplies

Hollingsworth's
UNUSUAL CANDIES

Prescriptions Given Special Attention

"If It's Found in An Up-to-Date Store—We Have It"

TRY THE DRUG STORE FIRST

P. E. BRUCE, *Manager* MARS HILL, N. C.

"CLOTHES for the Student with a mind
toward being well dressed ECONOMICALLY"

FIELD'S

INCORPORATED

IMPERIAL THEATRE BUILDING

30 Patton Avenue ASHEVILLE, N. C.

"A Budget plan is available to responsible students"

NEW LOW
PRICE . . . $15.50

ADAM
HATS . . . $2.95

"IT'S A WISE GESTURE TO SPEND YOUR MONEY WITH FRIENDLY MERCHANTS AND NOT WITH TRAVELING SOLICITORS"

1940

One of the . . .

CAROLINA'S
PREDOMINATING
DEPARTMENT
STORES

Ivey's INC.

Asheville, N. C.

University of Richmond

Includes:

1. Richmond College, liberal arts and sciences for men, R. B. Pinchbeck, Ph.D., Dean.
2. Westhampton College, liberal arts and sciences for women, May L. Keller, Ph.D., Dean.
3. The T. C. Williams School of Law, for men and women, M. Ray Doubles, J.D., Dean.
4. School of Business Administration, for men and women, George M. Modlin, Ph.D., Director.
5. Graduate School, for men and women, B. C. Holtzclaw, Ph.D., Director.
6. Summer School, for men and women, W. L. Prince, M.A., Director.

Degrees conferred are B.A., B.S., B.S. in Business, M.A., M.S., and LL.B.
Each college or department publishes a catalogue which will be sent upon application to the Dean or Director, P. O. University of Richmond, Va.
The next session opens September 9.

F. W. Boatwright, President.

Compliments of . . .

American

Enka

Corporation

ASK FOR

GOOD Butter-Krust BREAD

CAKES

The Asheville Baking Co., Inc.

Telephone 622

Compliments of . . .

Mars Hill Cleaners

DRY CLEANING - PRESSING
TAILORING - HAT BLOCKING
One-Day Service

•

MARS HILL, N. C.

•

J. F. HOLCOMBE, *Owner*

Compliments . . .

The MAN Store

22 Patton Avenue

◆

EVERYTHING THAT'S GOOD—
IN GOOD CLOTHES

ROBINSON BROTHERS
CONTRACTORS, INC.

Commercial and Residential
Builders

•

Telephone 2905

•

841 Merrimon Avenue
ASHEVILLE, N. C.

Henry Irven
Gaines

Architect

ASHEVILLE, N. C.

1940

Compliments of

S. R. GOLDMAN

STRUCTURAL SALES ENGINEER

Steel & Iron—Bronze & Aluminum
Metal Building Products

ASHEVILLE, N. C.

MORRIS AUSTIN CO.

BUILDING MATERIAL

Hardware, Paint, Coal
Electrical Appliances

ASHEVILLE, N. C.

For the past ten years we have served the students of Mars Hill College. They have been among our most valued customers. We appreciate this patronage and shall continue to give the same high quality service upon which our reputation was founded.

Roberts Brothers

CLEANERS AND DYERS
TAILORS AND HATTERS

•

PHONE 44
WEAVERVILLE, N. C.

Compliments of . . .

TALMAN OFFICE SUPPLIES
Incorporated

•

Complete OFFICE EQUIPMENT
TYPEWRITERS
OFFICE FURNITURE
Complete FILING EQUIPMENT

•

ASHEVILLE, N. C.

We Sell . . .

GENERAL ELECTRIC
MERCHANDISE

•

USE ELECTRICITY
IT IS CHEAP

Northwest Carolina Utilities, Inc.

BURNSVILLE MARSHALL

The Bank of French Broad

MARSHALL, N. C.

"Your Financial Friend"

ETTA'S BEAUTY SHOP

All Lines of Beauty Culture

SHAMPOO SETS - - - $0.50
PERMANENTS - - - - $3.15

MRS. ETTA RAWSON
22 Wall Street
ASHEVILLE, N. C.

Variety Shop

"Everything the Student Needs"

We extend you our heartiest wishes for continued success throughout your future.

JOHN MARR, JR., *Manager*

PALMER-LIPE PAINT CO.

Distributor for
Devoe's Paints, Enamel and Varnish
Wall Paper and Artist's Material
General Contracting, Exterminating
PAINTING AND DECORATING
Telephone 3581 82 Patton Ave.
ASHEVILLE, N. C.

PEARCE-YOUNG-ANGEL COMPANY

WHOLESALE

FRUIT . PRODUCE . GROCERIES
Specialties

Office and Warehouse—109-11 Roberts St.
ASHEVILLE, N. C.

1940

Compliments of . . .

Mars Hill Telephone Co.

J. V. Erskine, *Manager*

Lenoir Rhyne College

(*Co-educational*)

Fully accredited by the Southern Association of Colleges and Secondary Schools.

Degree courses in Music, Primary, Elementary, and High School teaching.

Pre-professional courses.

Excellent Science Department.

Expenses—$356.00 to $380.00 per year.

"The 1940 LAUREL is bound in a *Kingskraft Cover*"

Compliments of . . .

WELLS MARKET

THE STUDENT'S FRIEND

Mars Hill, N. C.

Compliments of . . .

J. F. AMMONS DEPARTMENT STORE

Compliments of . . .

FINKLESTEIN'S

7 Southwest Pack Square

Phone 887

Safety, Service, Efficiency

Union Bus Terminal

Asheville, N. C.

Compliments of . . .

McLURD FLORISTS

Weaverville, N. C.

WISHING YOU SUCCESS IN YOUR CAREER

HARRY BLOMBERG

Harry Motor Inn

Harry Cadillac Co.

Compliments of . . .

Merrill and Warren Cycle Shop

Typewriters Keys

ASHEVILLE, N. C.

Compliments of . . .

Robinson Flower Shop

ASHEVILLE, N. C.

Electric Supply Co.

LIGHTING FIXTURES AND STUDY LAMPS

WHOLESALE ONLY

18 Commerce St., ASHEVILLE, N. C.

Thirst Asks Nothing More

ICE COLD COCA-COLA IN BOTTLES

Coca-Cola Bottling Co.

ASHEVILLE, N. C.

SAVE YOUR EYES . . .

You need them always. And yet, so many handicap themselves daily by suffering eye strain without the welcome relief of glasses. It costs no more to have your eyes examined by a specialist. If need, we will prescribe restful, correct glasses.

CONSULT

Dr. T. Gilbert Harpe

14 Flatiron Bldg. Tel. 961

Compliments of . . .

PUBLIX-BAMFORD THEATRES, INC.

ASHEVILLE, N. C.

MOONEYHAM'S

Drug Stores

TWO STORES

Pack Square - Phone 240

149 Broadway - Phone 9200

1940

Compliments of

GROSS BROTHERS RESTAURANT

PACK SQUARE
ASHEVILLE, N. C.

BLOMBERG'S
Stetson's Men's Shop

25 Patton Avenue
ASHEVILLE, N. C.

Wiring Supplies Fixtures
Electrical Contracting
and Repairing

United Electric Co.

Telephone 1039
24 Aston St. ASHEVILLE, N. C.

8 Magnolia Avenue

H. W. Kindler & Co.
Plumbing Heating
Sheet Metal Work

Telephone 1611

Southern Paper Products Company
INCORPORATED
Jobbers and Distributors
PAPER
OFFFICE SUPPLIES AND EQUIPMENT
ASHEVILLE, N. C.
22 Spruce Street Telephone 1103

Compliments of . . .

Slayden, Fakes & Co.
WHOLESALE GROCERS
BILTMORE, N. C.

Anything in Sheet Metal
Warm Air Heating and
Roofing, Anchor Coal
Stokers

Carolina Sheet Metal Works
109 Broadway Telephone 133
E. O. Buckner ASHEVILLE, N. C.

Compliments of . . .

Biltmore Broom Co.

ASHEVILLE, N. C.

TINGLE'S CAFE

29 Broadway ASHEVILLE, N. C.

Meet Your Friends at Tingle's

Better Sandwiches, Plate Dinners, Good Steaks, Special Breakfasts

OPEN ALL THE TIME

FURMAN UNIVERSITY

GREENVILLE, S. C.

JOHN LANEY PLYLER, President. A liberal arts institution with emphasis upon individualized education. Thorough guidance program, the effort is made to discover individual interests and abilities and to provide courses of study adapted to such interests and abilities. For catalogue write to—

DEAN R. N. DANIEL, College for Men; DEAN VIRGINIA THOMAS, College for Women.

Pritchard Paint & Glass Company of Asheville

Contractors and Dealers in Paints, Glass, and Painters' Supplies

63 North Lexington Phone 341
77 Patton Avenue Phone 407

Largest Line Art Supplies in Western North Carolina

We extend best wishes for the continued usefulness of Mars Hill College.

We offer the best service to be had in Banking. Your account will be greatly appreciated.

CITIZENS BANK

MEMBER FEDERAL RESERVE SYSTEM

Marshall Hot Springs

SCHRAFFT'S

The Nation's Leading Candies, A Complete Assortment of School Supplies and Materials.

Morgan Brothers, Inc.

Wholesale Distributors

67-71 Broadway, ASHEVILLE, N. C.

Compliments of . . .

Southern Dairies, Inc.

Telephone 326

ASHEVILLE, N. C.

Compliments of . . .

French Broad Laundry

INCORPORATED

CORNER BROWNWOOD AND LOGAN
WEST ASHEVILLE

Meet Your Friends at . . .

ROY'S

SPECIAL BREAKFAST ICE CREAM
PLATE LUNCH COLD DRINKS
SANDWICHES CONFECTIONS

1940

FOUNDED 1832 CHARTERED 1834

WAKE FOREST COLLEGE

WAKE FOREST, N. C.

A College of Liberal Arts, With an Established Reputation for High Standards, Noble Traditions, and Progressive Policies

EXPENSES VERY REASONABLE

FOR CATALOGUE, ADDRESS . . . E. B. EARNSHAW, *Secretary*

THIS YEAR BOOK

Will mark another milestone in the Physical, Intellectual and Spiritual development of the Seniors, and point the way to a fuller life to the Juniors.

Through the co-operation of the staff, we the Printers and Engravers, have endeavored to interpret and portray the campus life—we enjoyed this privilege.

Pictorial Engraving Co., Engravers

News Printing House, Printers

Charlotte, North Carolina

X 17424
371.805 1940
M363l

Mars Hill College
Laurel

DATE DUE | BORROWER'S NAME

X 17424
371.805 1940
M363l

Mars Hill College

Laurel